C. H. Stoddard, Bx 440

DAILY NEVADA STATE JOURNAL

NEWS, CIRCULATION, ADVERTISEMENTS-THE JOURNAL LEADS IN ALL. WATCH IT GROW. IT IS NEVADA'S LEADING PAPER

VOL. LXIV. RENO, NEVADA, SUNDAY MORNING, SEPTEMBER 24 1905. No. 141

VICTORY FOR GOVERNMENT

LIBERALS LACKED MANY VOTES IN CUBA

Result of Election Yesterday Much in Favor of the Moderates, Though Vanquished Claim Coercion Was Resorted to

HAVANA, Sept. 23--Latest telegrams indicate that the election of the board of registration resulted in a complete government victory throughout the island. Elections were quiet except at Placetas in the province of Santa Clara, where many shots were fired, but none were killed. The Liberals admit a complete victory in Havana of the Moderates, but they claim they were prevented from voting by Moderate policemen at the polls. This claim is not substantiated by the Associated Press representative's investigations.

Good order prevails in the city tonight. An expert of Cienfuegos who examined one of the bombs found in Congressman Villeundas' room says it contained enough explosive to blow up an entire block. The government has evidence that Villeundas took twelve bombs to Cienfuegos. At Santa Clara a search revealed eleven bombs.

Will Lecture in Reno

Mrs. Helen Harford of Newburg, Oregon, national lecturer for the W. C. T. U., spent yesterday in Reno, the guest of Mrs. A. E. Hershiser. She left in the afternoon for Carson and plans to return in time to deliver a lecture before the state convention, which meets in Reno beginning October 10th.

Fighting Bears in Duluth

DULUTH, Minn., Sept. 23—Shooting of bears within the city limits hase become so common that the chief of police has detailed two mounted officers to see that his instructions against the practice are carried out.

Orange Flower Cream

The Best Preparation for Sunburn and Tan.

For softening the skin and removing that unpleasant roughness that many suffer with, whose face and hands are exposed to sun and wind.

It Has No Equal

It is a most delightful and far superior substitute for cold cream, vaseline and glycerine without being sticky or greasy.

The Cann Drug Co

LEADING DRUGGISTS

BEATING HIS WAY ON TRUCKS

Fred Miller, penniless and but a few days out of a sick bed, passed through Reno yesterday on the flier, an unaccounted for passenger. He was riding on the trucks, bound for San Francisco in heartsore haste to bid his sick and pleading wife goodbye before she crossed the dark river that leads to the great beyond. It was in Ogden that Mr. Miller received a telegram Friday afternoon, saying, "Fred, come home and say goodbye, I am dying. Your wife."

Miller was a stranger in Ogden and without funds. Friday night he decided to try and beat his way on the flier. He succeeded as far as Reno, though with great suffering. Yesterday when the train arrived the unfortunate man was discovered, not by a train man, but by a representative of the Journal. Miller talked freely, showed the telegram and then pleaded that his presence be kept a secret from the trainmen. H is being cared for by a few passengers on the train and is determined to hold down his dangerous berth until the bay city is reached. His wife, he says, resides at 1622 Buchanan street. In his statement yesterday Miller said.

"My name is Fred Miller--yes, I am a German, 27 years old and live at 1622 Buchanan street. I have been a mechanic for a number of years. It's as much as I can do to hold on. I feel so sore and strained, keeping in one position so long. You see what a little place I have I put my feet on those rods and sit on this piece, next to the axle of the wheels so no one can see me. A few of the passengers know I am here and they have been so good and kind to me

"I have been sick in the hospital at Salt Lake for two months I got word from my wife who is dying in San Francisco, begging and praying for me to come and say goodbye to her before she died. I had to get to her some way. I have no money, but I am trying to get to her. It's awful hard, though I hope I can stand it. I got on at Ogden last night early and I haven't moved out of this little place since I think the train gets to San Francisco tomorrow morning about 7 30 o'clock.

"At one stop in Utah I kinder stepped down and fell down. I was so exhausted, but I saw a brakeman's feet coming and I crawled back. I hope you never will have to do anything like this. I am going to try to stand it. You won't tell any one I am in here, will you? Oh, please don't. You won't, will you?"

And as he uttered those pleading, pitiful words the heavy fast train began to pull out of the depot and the poor unfortunate but brave and nervy man was seen no more.

FRANKLIN B. LEONARD IS AFTER THE NEW YORK LIFE

Former Nevada Man Asks President McCall Pointed Questions Relating to Campaign Funds

NEW YORK, Sept. 23—Franklin B. Leonard Jr., defeated Democratic candidate for congress in the seventeenth district of this city, addressed an open letter to Mr McCall, president of the New York Life Insurance Company asking how much of his money paid on life insurance policy had been used to defeat him.

The letter was prompted by the testimony of McCall that he ordered $48,000 as a contribution to the Republican campaign fund of 1904. The letter says if a district was close or doubtful much money was used, and concludes:

"I would like particularly to know how much of the money paid in trust to your company for my little family after my death, together with the funds of more than 23,000 other Democrats and friends who cast their votes for me, was used to bring about my defeat and to defeat the will of those voters I venture the opinion that even my opponents hardly advocate the using of my funds and the funds of thousands of other policy holders in this manner."

RAILROAD MEN ON THE WITNESS STAND

Coroner's Jury Is Still at Work Trying to Establish Blame For the Terrible Wreck at Harney Station

MONDAY morning the coroner's jury will resume its efforts to fix the responsibility for the Harney wreck. All day Saturday the jury holding an inquest over the body of Thomas Mason, the Philadelphia policeman, who was injured in the wreck and who died at Sparks, continued the examination of witnesses after having been in session until 3 o'clock the morning before.

The only witnesses who will give their testimony Monday, unless new evidence is secured, are the engineer and fireman of the second section of No. 3, and Mrs. Thomas Mason, the widow of the dead man.

The most important testimony adduced at the inquest was that of W. Deatheridge, the flagman who was sent back from the second section to flag the third section. Deatheridge in giving his testimony, seemed to fully realize the position he was placed in, but gave the jury a straightforward story indeed he was one of the most satisfactory witnesses examined by the jury

He stated that when his train stopped he swung off the back end and ran back to flag the third section. When he had proceeded half the distance required by the rules, he received a signal to return to the train. Upon reaching his train again he was told by the conductor to go back and flag the third section as the recall signal had not been given. He started back a second time to place the torpedoes upon the track when he again received the recall signal and as he reached the train the third section crashed into the rear of his train.

In the testimony of C. W. Blackweel, the head brakeman of the second section, he stated that the engineer under the rules had no right to whistle for the return of the flagman, until he had received orders from the conductor to do so. Conductor Trousdale testified that he did not tell the engineer to recall the flagman.

J. T Elkins of Kansas City and W. R. Ridge of Goldfield both testified that the trains ran dangerously close together all the way from Ogden. Mr. Ridge stated in his testimony that it was a matter of comment among the passengers and that a number expressed apprehension that there might be a wreck Mr. Bridges stated that the trains ran so close together that he was able to go from one train to another when they arrived at stations, water tanks and other stopping places.

Engineer Ross of the second section testified that he gave the signals which recalled the brakeman, as the track was clear and he was ready to pull out.

From the testimony adduced during the inquest it appears that the wreck was primarily the result of a collision between the locomotives of freight trains. One locomotive ran into the pilot of the other while trying to clear the siding This caused the delay in traffic which resulted in the collision between the passenger trains

Fredericksburg lager at Becker's.

TWO NATIONS ARE AGREED

WIFE IS EVADING SERVICE

Every effort has been made to serve a summons upon Mrs. Maryon Bruguiere, wife of Dr. Bruguiere of this city, who is seeking divorce, but thus far the officers have failed to find the lady, who has left her apartments at the St. Francis in San Francisco and here present whereabouts is shrouded in shadows, so far as the myrmidons of the law are concerned. The private detective from this city who has the papers to serve is finding his job one barren of results.

He called at the St. Francis, but his card was returned by the bell hop. Then he attended the theater, with the politest of intentions to serve her with the papers, but Mrs. Bruguiere was in neither dress circle, proscenium box, family circle nor peanut gallery. He had his labor for the price of admission.

The private detective next morning attempted to force his way into the apartments of the St. Francis supposed to be occupied by the object of his search, and narrowly escaped being charged with house breaking. All these unsought attentions so vexed the lady that she changed her boarding house and the detective is either back in Reno or blockaded somewhere along the road.

The San Francisco press is interesting itself in the case of the missing lady and the gentleman who has found the matrimonial bonds to be chafing to the galling point. One of the metropolitan journals insinuates that an attorney for Dr. Bruguiere is a near relative of the presiding judge. If it means Benjamin Curler it is radically correct He is one of the nearest relatives that the judge of the second judicial district court will ever have, but even if this is true it is hardly cause for pointing the index finger of scorn or crooking the little digit of suspicion, for Benjamin Curler has been practicing in his son's court for lo these many years and in this period he has frequently found himself sat upon, reversed, overruled and generally retired to the rear bench when his position proved in the mind of the court to be untenable.

Ray Will Pay the Bill

TRUCKEE, Sept. 23—John Ray, who attempted to escape jail by the sewer route in the town bastile last night, and who came near meeting with serious results as a consequence, was released today upon his promise to pay the costs of rebuilding the portion of the jail destroyed in the work of rescuing him from the pipe. Ray was just returning from a tour of England and is headed for Mendocino county, where he resides. His escapade will cost him about $150 according to latest estimates.

FLAG OF NORWAY IS RECOGNIZED BY SWEDEN

Delegates at Karlsdad, After Protracted Sessions, Finally Reach Terms That Are Satisfactory to Both Countries

KARLSDAD, Sept. 24—After protracted sessions extending over some weeks, the Norwegian-Swedish delegates who met to settle terms of separation of the two countries, early tonight arrived at an agreement on all the points. The terms have not been made public.

A great crowd assembled around the building to witness the departure of the delegates. When the Swedish delegates emerged they receivd an ovation and were escorted to the hotel where the Swedish national anthem was sung.

The Swedish delegates were anxious to preserve free and untrammeled intercourse between the two countries and proposed that certain agreements be made regarding transit and waterways which were equal in benefit to both and which would prevent one country from interferring with the other. It is believed this matter was settled satisfactorily and also the demolition of the Norwegian frontier fortresses.

Five Hundred Men at Work

Special to The Journal:

TRUCKEE, Sept. 23—Five hundred men are employed in building the sheds and railroad track destroyed by the fire at Crystal Lake this week. The Southern Pacific Company realizes that promptness is necessary if traffic is maintained during the winter months. The first snowfall is due almost any time from now on.

BULLFROG, Sept. 23—A heavy rain fell on the Amargosa desert today. The temperature has fallen 20 degrees.

When you are looking for something up to date in Jewelry call on.

F. Golden's Jewelry Store....

Cor. Second and Virginia Sts.

How About That New Dress...

Stylish of Course If You Buy the Materials Here

Every woman has her particular hobby in regard to what she likes and what will look well upon her.

Our large and well assorted line of fashionable woolens for this fall and winter's wear has arrived and we are now prepared to show you one of the finest andmost complete stocks of seasonable Dress Goods at the lowest metropolitan prices. Followers of Fashion are no doubt aware of the fact that plain goods will have the preference over the fancy this season, but as is usually the case when plain goods are preferred, the demand is bound to be for a material of the mannish or plaid style.

Realizing this several months ago when the first fall styles of wool goods were shown on the New York marke, we prepared ourselves for the coming season by selecting a quantity of the newest materials and at such figures that we can afford to sell them at prices to suit everybody.

Come in and be convinced that we have the best the market affords.

LOT II—Consists of a Mohlein prunella and as it has the rich satin effect that is so much desired for jacket and waist suits it will be bound to be very much used for the present season's wear. It comes in a wide range of shades, such as wine, red, medium and dark greens, navy blues, browns, etc. 46 inches wide ..... $1.00 yard

LOT II—Consists of a Mondelaine cloth with the texture of the Mohair Roxana and the same weight as the Panama Cloth, yet on account of its hard flexible finish, it readily repels the dust and will always retain the silky appearance which adds so much beauty to it. It comes in all the new shades including black. 42 inches wide. Price $1.25 yard

LOT III—We also have two extra strong values of the popular Panama Cloth. Of this goods we can not speak too highly for it has been tried and proven to possess the merits spoken of in regard to its appearance and durability. All wool, in all the new shades for street wear, 46 inches wide. Price ..... $1.00 yard

LOT IV—This is an extra heavy Panama and is suitable for separate skirts, suits, coats, etc. All the new shades, 54 inches wide. Price $1.50 yard

LOT V—All wool storm serge. Fashion has decreed that serges will be extra popular. All the new shades, brown, green, blue, wine, and black, 44 inches wide. Price ..... $1.00 yard

LOT VI—Chiffon Broad Cloth. This is one of the many cloths manufactured by the celebrated Botany Woolen Mills, 50 inches wide, greens, browns.

Ladies' Stylish Tailored Garments

The New Suits

At $20.00. A beautiful assortment in stylish mixtures and plain goods made with the new long Coat and flitted flare skirt. A large variety of colors. A beauty at $20.00

At $27.50. Stylish Suits in a fancy weave Panama in the popular shade of Hunter's Green. Made in the new 50 inch Coat with velvet collar A dandy at $27.50

At $30.00 and $32.50. The popular long tight fitting Coat Suit, in violet, green and gray with velvet collar and leg-o-mutton sleeves A crack-a-jack at ..... $30.00 and $32.50

At $37.50. New invisible check suits with the new 50 inch coat severely tailored, stitched, and strapped effects. A stunner at $37.50

Ladies and Misses Coats

The swell thing in suits this season is the new fur-lined broad cloth coats, loose flare cut, fur collar, in good shades of red, hunters' green, tan and black. Ask to see them. Priced $30.00 to $100

A fine line of Kersey and Covert Cloth, ¾ length coats in empire and flare cut, strictly man-tailored, a large variety to select from. Priced at ..... $10, $12.50 and upwards.

Misses Coats—English Piccadilly Coats for girls and misses in nobby new styles in Alice blue, reds and tans made in Covert and cloths. Price ..... $7.50, $10, and $12.50

Success Lining Silk 50c a Yard

A dependable pure Silk Lining, with a double guarantee as to its wearing qualities--the makers and our own. Price 50c a yard.

Nevada's Largest Store

Gray, Reid, Wright, Co.

Special Sale Of School Hats

A large assortment of Misses and Children's School Hats in a great variety of stylish shapes and shades. Specially Priced at 50c to $1.65

NEWSPAPERARCHIVE® NEWSPAPERARCHIVE®

NEVADA STATE JOURNAL

RENO, NEVADA

Published every Morning, Monday Excepted.

E. L. BINGHAM, ... Manager
OFFICE. THE JOURNAL BLOCK. SECOND STREET
TELEPHONE ..... MAIN 167

TERMS

One year, by mail,	$6 00
Six months, by mail,	3 00
Three months, by mail,	1 50
Per Week (by Carrier)	15

AGENTS:

Rosenthal - Armanko ..... Virginia Street
Harry Davis ..... Commercial Row
H. A. Lemmon ..... Carson City, Nev.
W. H. O'Neil Co. ..... Tonopah Nev.
Frank P. Gorman ..... Gold Hill, Nevada

$10 REWARD—Will be paid for information that will lead to the arrest and conviction of parties stealing copies of THE JOURNAL from the premises of subscribers

TO SUBSCRIBERS—Parties who do not receive their papers or have any cause of complaint will oblige by notifying this office.

Entered in the Postoffice at Reno, Nev., as 2d class matter.

TYPOGRAPHICAL UNION LABEL RENO, NEV.

NEVADA AND CHINESE EXCLUSION

NO matter how much any Nevadan may admire Roosevelt personally he cannot but condemn the attitude of the national administration on the Chinese question. We all know how Taft and the president himself declared themselves in favor of a modification of the Chinese Exclusion act—and any one who has given any attention to the matter knows that modification means nullification. But the attitude of the administration is more clearly indicated by the fact that the Chinese ambassador at Washington is an active and open participator in and abettor of the boycott on American goods and that our government has made no sign to indicate its disapproval of his actions in this matter. If the representative at Washington of any other nation in the world were to engage in assisting a boycott against American goods how long would he last? About long enough for a cable message to go and come, we apprehend. But it seems that this Chinaman, Chentung Liang Chang, is permitted to do as he pleases and Messrs Roosevelt and Root have nothing to say.

Of course we know that the manufacturers and the money power of the east are fighting for the modification or abolition of the exclusion act, and we also know that when it comes to a question of Wall street and the west, the west has always gotten the worst of it. But for all that it is the privilege and the duty of the west to protest against a policy that means ruin to the welfare of the Pacific Coast laboring man. And while Nevada is not so vitally concerned in this matter as is California, our concern is vital enough to cause us to view with the most extreme apprehension any relaxation in the keeping up of the bars against the invasion of the yellow hordes, from China. And it is the duty of Nevada to acquaint the national administration with the fact that we not only do not approve of any alteration or modification of the Chinese Exclusion Act, but that we resent the attitude of that administration toward exclusion as indicated by the Taft letter and the retention in his position as ambassador at Washington of such a boycott-organizer and anti-exclusion agitator as Chentung Liang Chang.

COMMONER COMMENTS

Reports have come of another uprising in Samar. The nine-year-olds are now about twelve-year-olds.

The proposition to christen the battleship Vermont with a quart of genuine Vermont maple syrup was not acted upon. A quart of genuine Vermont maple syrup would be worth as much as the battleship.

Labor marched in solid ranks on September 4. Now if labor would march as solidly on the Tuesday after the first Monday in November something worth while might be accomplished in the interest of the toilers.

Chicago hotels and restaurants are fighting the beef trust. If the hotel and restaurant managers are not above accepting a suggestion we submit that they might use a trust porterhouse steak to swat the trust over the caput.

It looks very much like we would have to put those governors, engineers, assistant engineers, inspectors and commissioners to work in Panama. About all the available laboring material seems to have been exhausted in appointing men whose duty it is to see that other men do the digging.

AMERICAN railroads killed more than 10,000 people last year and injured nearly 86,000. In Europe the percentage of casualties is not nearly so high, but on that unhappy and monarch-ridden continent the policy of the railroads is not expressed in that terse sentence of Commodore Vanderbilt: "the people be damned."

IN proportion to their representation in the great eastern university the young men of the west furnish by far the greater portion of the crack athletes. Western brain and western brawn, and even western money (when it does not take the form of silver) all look good to "the effete east" nowadays.

THE man who seeks a gas leak with a candle will sympahize with the Southern Pacific brakeman who carried his lighted lantern into a car filled with gasoline. Thirteen freight cars, six outfit cars, 2,500 feet of snowsheds, a railroad station and half a mile of railroad destroyed was the net result.

THE president of Columbia insures the obedience of his Supreme Court by the simple method of throwing its judges into jail. The trusts of the United States have some more secret and less drastic method of dealing with our supreme bench, but they "get there just the same."

AN Aurora, Ill., octogenarian married a girl of twenty-two. But as the bride aptly says, "It's none of the public's business."

Let us hope that "Nick" Longworth won't challenge the Sultan of Sulu to a duel.—Baltimore Herald.

WHEN WE FIGHT JJAPAN

EUROPEAN forcasters are predicting that the new war that Japan will engage in will be one for the posession of the Philippines. They may be right, but that war won't come in a hurry; the tussle with Russia has knocked the wind out of Japan, and financially speaking she has no breath to spare.

War with Japan, however, is almost certain to come in the course of time. We are her nearest occidental neighbor, and must naturally be the first thing she will bump up against in her role of protector of the orient. And the excuse for combat will probably come with the enactment of a law for the exclusion of Japanese laborers—a measure necessary to the protection of the American laboring man.

If such a war does come the Philippines will, of course, be Japan's first objective point, and we may then realize what a job Russia had in withstanding a foe many thousands of miles from the seat of government. Then we will realize that in acquiring the Philippines we had done something even worse than what Tom Reed said we had done—bought 8,000,000 black-and-tans at two-and-a-half per head.

TWO of the latest mechanical wonders are an iceless icebox and a fuelless stove. But it takes something more than a moneyless pocketbook to invest in either luxury.

A WOMAN at Burgos, Spain, slept for thirty-one years and woke up a few weeks ago. She did very well, but the people of Philadelphia still hold the record.

Western Ore Purchasing Co.

Samplers and Purchasers of Gold, Silver, Copper, Lead Ores and Slimes

THE HIGHEST CASH PRICE PAID

CHARLES SNYDER, Manager, Reno, Nevada

Washoe... Wood and Coal Yard

A. E KAYE, : : PROPRIETOR

ALL KINDS OF WOOD and COAL AT WHOLESALE AND RETAIL

Sixth and Peavine Sts.
Phone Main 54

There Is Pleasure in Driving

We make a specialty of good rigs. Our stables are fireproof. Best care given to boarders. We also furnish hacks and busses and funeral turnouts.
TELEPHONE GREEN 471

THE OVERLAND STABLES

Short Brothers — Lake Street

Reno Employment Agency

All Kinds of Help Promply Furnished

C. D. VIRGILIO, Prop. 118 Commercial Row
Telephone 620. Reno, Nevada.

Do You Want a Job?

I conduct a Free Employment Office in connection with my store. If you want to work come in and see me. I also carry a full line of Smokers' Articles and Gent's Furnishing Goods.

A. NELSON, Virginia St.. Reno, Nev.

WE are prepared to furnish you in any quantity you desire, fresh every day, at your door

Milk, Cream or Butter

RENO DAIRY, John Chism, Proprietor
Successor to Silver State and Robbins Dairies. Main 214

PERKINS, OLIVER & GULLING

226-228 SIERRA STREET

The most complete and modern establishment of its kind on the Pacific Coast. Phone Main 231. Res. Phone Main 233

NEAR THE MASONIC HALL

A. Lane & Co. 207 Stevenson St.

WOOD AND COAL

Pine Blocks $5. cord Phone Main 274

Groceries
Fruits
Vegetables
Wines
Liquors

The Best Goods the Market Affords in Stock Give Us a Trial Order.

Railroad Lodging House

A. T. DORMIO, : : Proprietor

Newly Furnished Throughout
Opposite the Passenger Depot, Reno Nev.

To Please You-- PHONE MAIN 800

With that in view we carry the best stock of Groceries Fruit, Vegetables and Butter that the market affords and see to it that our prices are the lowest

SIERRA STREET Coffin & Larcombe

Furniture and Carpets

Reno Sunday, 24 September, 1905

Advance Showing of private patterns

Designs in tapestry brussels to be found at Breuner's exclusive. Rose and leaf pattern stand out so clearly, appearing as if the foliage just had been dropped on this "tasty" flooring—then the designs in angles, circles, squares, triangles, rhomboids, etc., termed "The Geometrical" are cleverly interwoven. Breuner's price for these private, and particularly pleasing patterns, $1.15 the yard sewed, lined and laid.

YOUR CREDIT IS GOOD

John Breuner Co.

119-121 Virginia Street, Reno, Nevada
Stores also in Sacramento, San Francisco and Stockton.

The Swellest Woolens...

In town just arrived from the east.

The finest quality money can buy in foreign and domestic fabrics.

"Fit, Style and Finish" our motto.

Ask any of the five hundred people in Reno for whom we have made suits.

Our cutter, who spent twenty years in London, is an expert, and we guarantee a perfect fit.

The Reno Tailors

7 EAST SECOND ST. C. ARONSON, Prop.

Hotel Golden

Most elegantly appointed hotel in Nevada. Steam heated. Half block from depot. Electric lighted, hot and cold water in every room. Sample room on first floor. Dining room a la carte.

A. NORTH, Proprietor Center St. Reno, Nev.

P. O. BOX 390 Telephone Main 261

...The Louvre...

THE CHOICEST OF WINES, LIQUORS AND CIGARS

Refined Orchestra of the Highest Class. Registered Works of Art on Exhibition, Never Surpassed in Nevada

Charley Stout and Mart Johnson Mgrs A. L. MASON, Prop.

THE CRYSTAL
H. J. THYES

Ice Cold Punches of all kinds a specialty Milk Punches, Etc. Best in the City. Hot Lunch Daily from 11 a. m. to 2 p. m. Reading and Card Rooms.

A GENTLEMEN'S RESORT

8 WEST SECOND STREET.... RENO — NEVADA

Mankeim's

DON'T PUT IT OFF; A STITCH IN TIME

often prevents a serious accident have me look your Harness over and put it in a safe condition. Repairing done neat prompt and reasonable. Try our water bags indorsed and recommended as the coolest water receptical made.

F. W. POTTER, Under Masonic Temple, 230 Sierra St., Reno

Amusements

Grand Theatre

Week of Sept. 18, 1905

THE DAYTON SISTERS
High Class Singers and Dancers

THE VASSAR DUO
Character Singers in a Refined Sketch.

The Old-time Favorites
FRIEDLANDER BROS
Comedy Instrumentalists

Picture Song
RICHARD LESTER.

MOVING PICTURES
Two Fine Reels.
A Great Act for Next Week.

Matinee—Saturday and Sunday doors open at 2:30 performance at 3:00
Evening— oors at 7:30 performance at 8:00.

ADMISSION 10 & 20c

Anniversary of Swiss Independence

Will be Celebrated by the Swiss Social Club of Nevada by a

PICNIC

At Riverside Pleasure Park
(Poor's Grove

Sunday, Sept. 24th

Free Bus to and from the Grounds
Free Dinner and Lunch Served
Big Dance, Good Music, Good Time

Admission, 50c; Ladies Free

Don't forget the date and be sure and come and partake of the hostality of the Swiss people of Nevada.

ED. RODGERS

Real Estate Agt.
... and....
Mining Broker

Office in Cozzen's Building
Olinghouse, Nev.
Correspondence Solicited

New Firm In New Quarters...

For your teas, coffees, spices and extracts.

McLeod & Field
18 West Second St. Reno, Nev.
Telephone 879

COAL

ROCK SPRINGS AND CASTLE GATE
Full Weight Guaranteed and Screened
Leave Orders at Wieland's Agency, Ralston St., near Third St. R. R. Track

O. G. BENSCHUETZ
Wholesale Dealer, Reno, Nevada
Telephone Main 661

NEWSPAPERARCHIVE®
NEWSPAPERARCHIVE®

THE FIELD OF SPORTS

NEWS AND GOSSIP FROM THE WIRE AND LOCAL SOURCES

EDITED BY DICK DEAN

Terse Tales of Pugilism

Arrangements are being made for a match between Maurice Thompson of Butte and Dick Hyland, to take place before the Spokane Athletic Club some time early in October. Thompson recently fought a draw with Charles Neary of Spokane and fought Young Corbett at Butte a fortnight ago, when he lost the decision.

The match between Willie Fitzgerald and Jack Clifford, which was to have taken place at Grass Valley on September 27th has been postponed until October 11th. Fitzgerald consented to the change of date asked for by Clifford, the latter claiming that he could not get into condition in time for the match on the original date set.

Harry Foley and Al Kaufman will fight at Woodward's Pavilion in San Francisco next Thursday night. The battle will mark Kaufman's maiden appearance in the ring as a professional. Having vanquished every one who has had the nerve to tackle him in the amateur ranks, he now seeks fame and money in the professional class under the management of the veteran trainer Billy Delaney.

The proposed match between Eddie Hanlon and Jimmy Britt is meeting with favor among fight fans. The two men have never met in the ring and the proposed match promises to be a good drawing card, as both men have many ardent friends and partisans. All that remains to make the match is the word from Britt, as Hanlon is very anxious to try conclusions with the former champion.

Many other fights are projected. It will not be long until Jimmy Gardiner has signed up with some one, as he has fought two battles in San Francisco, both of which he won in a canter and he has made many friends among the fight enthusiasts on the coast.

Battling Nelson is doing theatrical stunts in Salt Lake and Ogden and Terry McGovern is mending his ways and will make a number of matches this winter.

Herrera, the Mexican, is sparring about trying to get a match with some good one, since his fight with Hanlon fell through.

George Gardiner and Marvin Hart will fight in the open in some state bordering upon Kentucky within the next three months. There are a number of other fights in the tapis and it is likely that the winter will see quite a renewal of activity in the field of pugilism.

ENTERTAINED BY THE SCHOOL MA'AMS

The teachers of the Reno public schools met at the home of Miss Edith Hurd Friday evening to do honor to one who was numbered with them last year, but who is now Mrs. C. E. Bingham. The entertainment was unique, being replete with original poems, speeches and toasts, good things to eat and games that taxed the wits.

Merriment ran high and at its climax a touching little presentation speech was made and a beautiful gift of cut glass and silver handed over to the guest of honor who was overcome with surprise and emotion for a few minutes.

The whole affair was a triumph of good fellowship and happiness, even down to the throwing of the bridal bouquet, which was caught by—but that would be telling. The evening will be long remembered by all who participated.

SWISS PEOPLE TO ENTERTAIN TODAY

The condition of the weather is all that will prevent a large crowd from attending the picnic to be given by the Swiss society of Nevada at Riverside Park today. Indications are that conditions will be favorable. Many Renoites have expressed their intention of going. Tickets for gentlemen are 50 cents. Ladies and children will be admitted free. Free busses will also be run to the grounds, a free dinner will be served and there will be free dancing.

A New Department

A new line has been added to the already splendid stock at Mott's bazaar. A beautiful line of Geisha waists for ladies arrived this week and have been placed on sale at exceptionally low prices in order to introduce them to the ladies of Reno.

Large Washoe Peaches

Mrs. Patrick McCarran arrived here yesterday from her farm at Ditho. She brought a basket of fine peaches, the largest of which measure evelen inches around. The fruit is from trees growing on Mrs. McCarran's land and the finest seen in Washoe county this year.

Hot lunch at Becker's, 15c. tf

Shooting at Feathered Game

This morning members of the Reno Gun Club are taking their third shoot of the season at the club's preserves, almost within sight of the city. More than a score of hunters are hunting aquatic fowl and will probably all return with well filled game bags. Last Sunday every member who participated in the shoot killed the limit, fifteen ducks, in fact nearly all of the marksmen could have brought down twice that number but for the statutory prohibition.

The shooting rights about nearly every body of water within convenient access of the city have been secured by Reno people and trespassers and pot hunters are kept off the preserves. Hunting has been particularly good so far this season. The absence of late rains permitted the ducks to hatch their young without having their nests disturbed by high water and the result has been that the crop is particularly good.

Nearly every variety of duck is to be found upon the various preserves in the vicinity of Reno. The geese have commenced to come in and brant are quite plentiful. Local hunters are very well satisfied with the hunting this year.

The Reno Gun Club intends to plant another crop of wild rice upon the preserve as the first sowing was a failure and very little of the rice came up. A large amount of wild celery will also be planted.

MANY NEW MEMBERS ARE JOINING ORDER

About fifteen applications for membership in the Reno lodge of this order will be acted upon at the regular meeting next Tuesday evening. The committee in charge of the entertainment and dance to be given October 10th are active and determined to make this the most successful affair of the kind ever held under the auspices of the order in the state.

The membership of the Reno lodge will have passed the 100 mark at that time and the members will be happy; therefore the guests are sure to be.

The best dance music to be had in our city will be provided and the "bow" will be drawn at 8:30 sharp. The few who may be invited by the members will be charged an admission fee of 25 cents each. The very best talent to be had will be secured for the entertainment and the program which will be announced later in these columns will be rendered at 9:30 o'clock. Dancing until 12 o'clock. You will be glad if you are there

Young People Make Merry

A most enjoyable party was held at the home of Mrs. D. W. Gregory on Humboldt street Thursday evening. The young folks, after engaging in singing and dancing until midnight, when refreshments were served. The party of young folks did not depart until the small hours of the morning. Those present were Mrs. Dickey and Mrs. Gregory, the Misses Jannie and Carrie Jarvis, Maude Gregory, Marion Bryant, Blanche Gregory and Grace Dickey and Messrs. A. Carter, G. Dum, A. Gillespie, I. Carter E. Mason and A. Dickey.

Trips around the world—only 50 cents. Save your extra nickels and go there three weeks hence. Watch out for the time—don't be too late. October 30th is the lucky date. s23w

Neither Side Makes a Score

Yesterday afternoon the varsity eleven and a team composed of former gridiron heroes of the college, reinforced by several of this year's squad, opened the football season in Nevada by playing a zero to zero game on the university athletic field.

While the game was rather slow and uninteresting from the standpoint of an onlooker, the length of time which the team has been practicing the work was very satisfactory.

At no time in the game was the varsity goal in any danger, while the call of time at the end of both halves was all that prevented the college boys from scoring a touchdown. In the first half, with first down and the line to make, the whistle sounded the call of time before the play could be completed.

The college team played good clean ball and was not penalized while the alumni was set back by the referee on four different occasions.

Play in the second half was much faster than in the first, the varsity keeping the ball for the most part in alumni territory. The game was marked by much costly fumbling on both sides. The punting was also very poor. For the varsity Hussman, Magee, Jones and Skinner played good ball. O'Hara and Wolf of the alumni also distinguished themselves.

A tandem play with tackles back was used to great advantage by the college boys, Hussman going through the line for ten and fifteen yard gains on several occasions. A cross tackle buck also proved very effective.

MANY TO SPEND THE SABBATH AT TAHOE

John Blum, of the freight office of the Southern Pacific railway will be in charge of the excursion to Lake Tahoe today. The excursion will be the last of the season. A large number of tickets were sold yesterday and it is expected that all of the 150 excursion tickets the number which the sale is limited to, will all be sold.

Leaving Reno this morning at 7 o'clock on a special train the excursionists will arrive at Lake Tahoe about 9:30 and a half hour later leave the pier at the Tavern for a trip around the lake on the steamer Tahoe City. Returning the party will reach Tahoe City at 4 o'clock, where the excursion train will be awaiting. The party will reach Reno on the return trip at 6:45.

The Geisha Waist...

The first installment of our new fall waists for ladies has arrived. As this is an entirely new line with us, we are offering them by way of introducing the line at

SPECIAL PRICES

A DURABLE WAIST in dark colors for every day wear made with plaited front and the new sleeve $1.75

A SERVICEABLE WAIST of Mohair in black and colors. $2.75

A PRETTY SHEPHERD PLAID worsted with white collar, cuffs and reveres $3.25

A DAINTY WAIST of wool chally, white with fine black stripes, nicely made $5.75

These are only a few of the styles let us show you the others.

Mott's Bazaar

231 Virginia St. Phone Main 661

WANTED

Fifty (50) laborers on road construction near Mono Lake, Mono county, Cal., $3 00 for eight hours work. Address H. Gould, Mono Lake, Mono county, Cal.

WANTED

SHOES

For Men's and Boys' Reliable Footwear and Good Repairi , try.....

C. BERQUIST

216 SIERRA STREET

A Special Line of Fine School Shohes.

Ahead of Them All...

We are sure winners, we are. Every one who buys Stationery or confectionery here is satisfied with its quality and with the price they pay for it. To buy here means full value for your money every time.

C. JEFF BROOKINS

224 Virginia Street Reno, Nev.

Snappy Styles

Our fall stock for men is bright fresh and right up-to-date, but that is not all.

Every pair of shoes is guaranteed to give satisfaction and every pair will be comfortable.

Drop in and examine these shoes closely.

Cleator-Dexter Co

Our New Crop Teas

Have just arrived, fresh from the Garden's of Japan, all lovers of good teas should sample them.

We are making a specialty of Fine Java and Mocha Coffee at 40 cents per pound. There is nothing better to be had in the city of Reno.

We give tickets or premiums away with all goods sold in our store. You can save up these tickets and get very pretty, useful and ornamental premiums. On every dollar purchase of teas, coffees, spice, baking powder, extracts or soda we give a ticket worth 20 cents. Just thinkof it! One dollar premium free with every $5.00 purchase, and the best goods in Nevada as well.

We have a special line of apanese vases, some of them 18 inches high, which are works of art, all hand painted. They sell from 75 cents each up to $5.00. They must be seen to be appreciated.

We also have a magnificent assortment of fancy china, sample goods, which we have marked extremely low, and some genuine hand painted beer and lemonade sets with handsome designs.

A very fine line of Kirk's ancy perfumed toilet soaps from 10 cts. per box of three cakes up to 25 cts. per box.

We Also Give Trading Stamps

Wigg & Boughton's

POPULAR TEA STORE

12 West Second St. Phone 243 Cars Pass Our Door

Get Your Power.... On a Ground Floor Rate

The Washoe Power & Development Company is prepared to make a flat rate with all patrons of the company. Meters will also be installed upon request. No matter what way you do it you will find this company will make you a rate as low as in any city on the Pacific Coast. Our wires will be connected wit hany house without cost to the consumer. Our service is unexcelled and the main aim of the company will be to supply its patrons with a first-class service at a reasonable cost.

WASHOE POWER & DEVELOPMENT CO.

31 EAST SECOND STRET

Office Phone, Main 894 "Trouble Station" Phone Main 855

Are You Mr. Eyeglass Wearer...

Aware of the great advantages offered by the new Invisable Toric Bifocal Lens. Call and we will gladly explain their merits. All up to date mountings in stock.

A. W. LORD

OPTICIAN

With R. Herz & Bro.

Virginia St., Reno, Nevada

At home 365 days in the year.

Largest Stock in the State

A few of our Specialties

Standard Portland Cement, Nephi Plaster, Santa Cruz Lime, Keystone Blacksmith Coal, Black Leaf Sheep Dip, Nevada Sulphur.

We handle in carloads and can give the trade the very best prices obtainable.

FLANIGAN WAREHOUSE COMPANY

PHONE MAIN 253--RENO NEVADA

Head-quarters...

We are headquarters for Ham, Bacon and Lard.

WHY?

Should you go to a grocery for Ham, Bacon or Lard. We can give you lard, kettle rendered, a pure article, at the came price that you will pay elsewhere for a packing house product.

Give us a trial order and be convinced.

RENO MEAT CO.

Reno and Truckee Markets.

The Oberon

RENO'S POPULAR RESORT

Genuine Budweiser Beer on Draught....

Latest Music Every Evening by the Finest Orchestra in Nevada

Wacker & Co., Props.

RING TELEPHONE MAIN 672. ..

Whed in need of fresh groceries and vegetables. We have them on hand at all times and will deliver your order as soon as received

Milo C. McMillan

GROCERIES

Commercial Row and Sierra Street, Reno

Will Buy, Sell or Trade Horses

Parry's Livery & Feed Stable

In addition to my Livery Stable and Stock Yards I have opened a regular Horse Trading and Sale Stable; will hold auctions and sell on commission. If you have horses for sale or trade bring them in. If you are looking for horses call on

R. W. PERPY, Proprietor

THE PLACE TO GO

When in need of soft, pure beverages call or phone the

PIONEER SODA WORKS....

We guarantee our goods are made with pure cane sugar, high grade extracts and fine spring water

P. O. Box 262 Phone Main 538

SMITH & BRIAN

CUT FLOWERS

Boquets, Designs Suitable for Funerals, Weddings, etc. Potted Plants in Many Varieties.

C. ERICKSON

613 W. Fifth St. Phone 853

PILES Dr. Williams' Indian Pile Ointment will cure Blind, Bleeding and Itching Piles. It absorbs the tumors, allays the itching at once, acts as a poultice, gives instant relief. Dr. Williams' Indian Pile Ointment is prepared for Piles and Itching of the private parts. Every box is warranted. By druggists, by mail on receipt of price, 50 cents and $1.00. WILLIAMS MANUFACTURING CO., Props., Cleveland, Ohio.

NEWSPAPERARCHIVE®

A·W·D

..ARE YOU RUN DOWN..

Does your back ache? Are you troubled with loss of appetite and general debility? Do you need a tonic and invigorator? Take warning and prevent a general breakdown. A few bottles of A. W. D. will make you feel like a new person. It is Nature's own remedy for all kidney and stomach troubles and for all ailments resulting from diseased conditions of these organs. The only natural cure for Piles. It is a pure Herb Remedy, made in Santa Clara Valley. All Reno Druggists carry it.

Reno Medical Company

Reno, Nev., and San Jose, Cal., Proprietors and Manufacturers.

Colonist Rates

VIA

Southern Pacific

Commencing September 15th and ending with October 31st, colonist rates will be made effective from all eastern points to main line Nevada and California points. Rates from important eastern cities are as follows:

Boston, Mass	$51.00	New York, N. Y	$50.00
Buffalo, N. Y	42.50	Chicago, Ill	33.00
Augusta, Ga	43.40	Cincinnati, O.	39.00
Colorado Springs, Col	25.00	Council Bluffs, Ia	25.00
Fort Worth, Tex	25.00	Houston, Tex	25.00
Kansas Cit, Mo	25.00	Leavenworth, Kan	25.00
Memphis, Tenn	31.65	Minneapolis, Minn	34.90
Milwaukee, Wis	35.55	New Orleans, La	30.00
St. Louis, Mo	30.00	Salt Lake, Utah	25.00
Sioux City, Ia	27.00	St. Joseph, Mo	25.00
St. Paul, Minn	34.90	Cheyenne, Wyo	25.00

Rates to all points on the Nevada and California railroad, south of Basalt, Nev., will be $10.00 higher than quoted above.

For further information call on railroad representatives or address,

A. H. RISING

Cctg. D. F and P. A., So. Pacific Co, Reno, Nev.

To Portland and Return

$24.00

VIA

Southern Pacific Railroad

Commencing September 25th, and continuing daily up to and including October 12th, the Southern Pacific Copany will sell ten day round trip tickets between Reno and Portland at rate of $24.00 and 21 day tickets at rate of $28.00.

Purchaser has privilege of securing an extension at Portland of eleven days on payment of $5.00, and 21 days on payment of $10.00.

For further information apply to agent or to

A. H. RISING

A. D. P. A., Southern Pacific Co., Reno, Nev.

PAINT—

THIS TRADEMARK ON YOUR ~ MEMORY

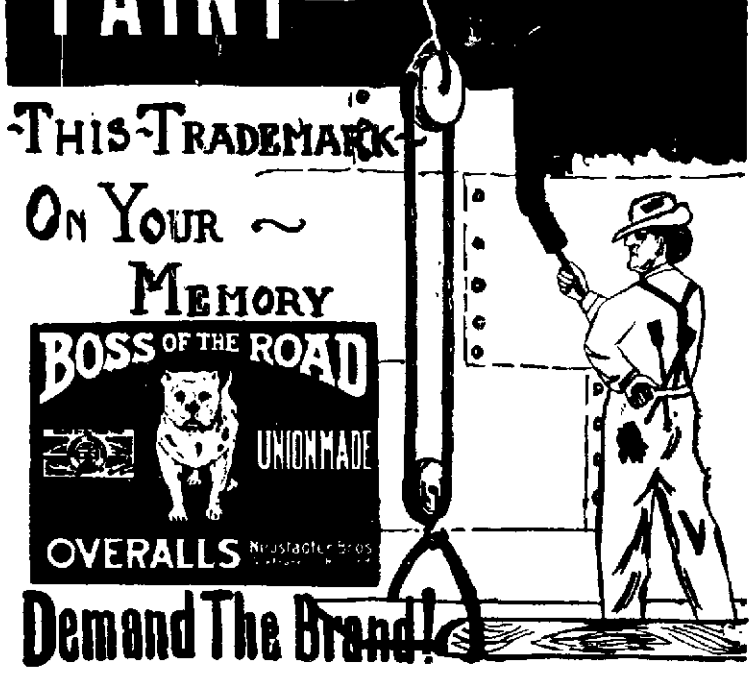

Demand The Brand!

The Star Barrel House...

Invites its friends to its fine new location in the Dean Building, Center Street. Choice brands, Wines Liquors and Cigars. We will deliver free of charge to any part of the city any goods, from one bottle to four and one-half gallons, at retail price.

Elegant Free Lunch : : Phone, Main 392

DeMartini & Lombardi Props

Opposite Hotel Golden

The New Overland Hotel

THIS HOTEL is steam heated and electric lighted throughout. The most complete dining room and grill in the city. Meals served American and European. The finest bar in the State in connection.

CHAS J. SADLIER, Prop. Commercial Row & Center Street

VILLA COURT

The Latest Subdivision . . Park, Driveways, Water With Lots . . . South Side Park Entrance From Virginia Street. . . .

GET A HOME SITE IN VILLA COURT

VILLA COURT is a beautiful subdivision situated between South Virginia and Plumas Streets, on the hill slope, commanding a splendid view east, south and west. The lots have been so divided that every one has a frontage on a central park. This has been done under the supervision of an eastern landscape engineer with the purpose of securing the best advantage in view, drainage and artistic landscape effect.

The lots are large and the location all that could be desired. There are but sixteen of them in all, and four of these have been taken.

If you want to secure a beautiful site for a home at an extremely low price, we invite you to call and make your selection without delay for these lots will all be taken in a very short time.

PRICES, TERMS, ETC., AT OUR OFFICE

F.J.PECK & CO.

12 East Second St.

REMEMBER THAT THE

Star Saloon

Is Still Located at the Corner of

Center and Second Streets

Where the Choicest Beverages are served by

Mike Capurro

The New Proprietor

Drop in and Make Yourself at Home.

FRESH, HEALTHY MEATS

Best Procurable.
Fresh ranch Eggs
Tender Chickens
We attend phone
fwth promptness

DIXON BROTHERS

Reno's Leading Butchers

COMMERCIAL ROW & SIERRA

Get a New Dress for Your Horse...

Our new stock of harness and fittings is now here. Drop in and see it.

LENT & HANSON

Let your daily grind be

Golden Gate Coffee

Always the same. Grind fresh each morning.

Aroma-tight tins. Never in bulk.

J. A. FOLGER & CO.
San Francisco
ESTABLISHED 1850

The Place

To get the best in Table Delicacies, Home Cooked Meats and Pastry, Beans and Doughnuts is the

HOME DELICATESSEN

21 W. 2d St. Phone 268

..Walstab's New Hotel..

One of the finest places on the Pacific coast. The dining room is maintained in a first-class manner. Billiard rooms and Bowling Alley. Rates reasonable, courteous treatment.

CHAS WALSTAB, Prop.

Harriman St. Sparks, Nev.

SPARKS DEPARTMENT

ENGINE EXPLODES WITN BAD RESULT

Fireman Weinrich Badly Burned by Explosion of Oil in Firebox of Locomotive Which He Was Firing.

Thursday afternoon an oil burning engine exploded while pulling a freight train over the summit, and as a result Fireman Weinrich is now lying at the hospital at Sacramento in a very critical condition with his eyes so badly burned that his sight will probably be lost, his face severely scorched and the hair completely singed from his head.

The accident occurred at Spruce, about two miles west of Summit. Weinrich was standing with his face down at the furnace door when, without warning, there was a flash and an explosion, the door was forced from the hinges and a sheet of flame filled the cab of the engine. It covered Weinrich's head and face, burning him in a terrible manner.

The injured man was taken with all possible haste to the general hospital at Sacramento, and is now in the care of a physician. A stop was made at Toll's Station to see if something could not be done by the physician there to relieve the man's eyes. They were swollen shut, however, and nothing could be done until the hospital was reached. The injured man is a resident of Rocklin.

The accident was caused by gas forming in the firebox of the locomotive. This was due to the supply of oil being diminished through some fault of the oil pipe.

School Books Have Arrived

Since the opening of school scholars have been at a great inconvenience because of the fact that the new books had not arrived. The trustees wish to announce that the new books have now arrived and are on sale at W. P. Bakers'. All students are requested to provide themselves with the necessary books immediately.

Inspected the Road

W. H. Bancroft, General Superintendent of the Oregon Short Line, and E. Buckingham, General Manager of the same line, made a trip over the Nevada California road Friday on a tour of inspection. They departed for Salt Lake yesterday morning in a special car.

MOTHER ROBERTS SPEAKS TONIGHT

Noted Lecturer Will Deliver An Address This Evening in the Baptist Church

Mrs. Florence Roberts, Field Secretary of the California Non-Sectarian Industrial Home, will lecture in the Baptist Church in this city tonight. Mrs. Roberts is one of the most gifted speakers on the coast, and all who like to listen to a masterly address delivered in a masterly and pleasing manner will not regret attending the lecture tonight.

Mrs. Roberts is traveling in the interest of the Industrial Home, and will be pleased to interview all who are interested in the institution. Mrs. Roberts is endeavoring to raise funds to liquidate the debt incurred by the construction of the building.

At the morning service, Rev. Dr. Hill of the Pacific Coast Theological Seminary and formerly pastor ofthe Tenth Avenue Baptist Church of Oakland, will preach at 11 o'clock. Rev. Mr. Webster will preach in the Baptist Church at Reno in the morning. The public is cordially invited to attend the services.

Mass will be celebrated at the usual hours today at the Catholic Church under the direction of Father Horgan. Everybody is invited to attend.

The regular services of the Episcopal Church will be held today in Engineer's Hall at the usual hours. They will be under the direction of Rev. Mr. Bellain. All are invited.

Resigned His Position.

H. J. Thomas, who has been employed for some time past as boiler maker in the railroad shops, has resigned his position. He left yesterday for Pocatello, Idaho, where he will accept a position in a machine shop.

Change of Ownership

James Moran, who has been the proprietor of the Elite Barrel House in this city for some time, yesterday disposed of the property to J. E. Peterson of the B. & W. Hotel. Mr. Moran left last night for San Francisco, and will make that place his future home.

YOUNG MEN'S CLUB TO MEET THURSDAY

Next Thursday evening the first meeting of the season of the Reno Men's Club will be held in the basement of the Congregational church. Officers for the ensuing year will be elected. In addition a program will be rendered. Among the speakers will be Charles R. Lewers. His subject will be "Academic Freedom." Mr. Lewers was formerly a member of the Stanford faculty. His subject for this reason promises to be replete with interest.

TORPEDOES AND MINES FOR PACIFIC COAST

SEATTLE, Sept. 22—To map out locations on Puget Sound for mines and torpedo stations, the members of the torpedo defense board left today for a three days' trip of inspection of the various bodies of water.

It is understood that mine equipment costing in the neighborhood of $500,000, now stored near Fort Ward will be used. The material was brought to the coast during the Spanish war. The mine and torpedo stations will be in place the first of next year.

Wounded Boy May Die

Roy Tredennick, the youth who was accidentally shot at Virginia City Friday night is very low. Little or no hope for his recovery was held out last night. Yesterday the physicians removed the bullet which had lodged near the boy's heart.

Harry Brown Very Low

Reports from the bedside of Harry Brown early this morning are not encouraging. The old officer is slowly dying and the end is expected at any moment.

The office and residence of Dr. Heppner is now located at 109 Sierra street; office hours 3 to 7 p. m. s9tf

Interesting facts and statistics in the Kiro Almanac. Free at S. J. Hodgkinsons, Reese & Duncan's, jt

The Wiley B. Allen Co.—Everything in the music line. 28 W. Second st. tf

Hot neon lunch at Becker's 15 cents tf

J. M. Bello & Co. make the best tamales in town. 111 Virginia Street. Phone Red 164

Munchener Lowenbrau imported German beer on draught at the Palace. m9tf

BRIEF MENTION OF PASSING PUBLIC

Those Who Come and Those Who Go to and From the Railroad Town

Amonk yesterday's visitors to Reno was Miss Mabel Dolan.

Captain Wallstab had business yesterday at the county seat.

C. E. Spafford was a visitor to this city yesterday from Hazen.

J. E. Gilneaugh was in Reno yesterday transacting business.

Walter Jones made a business trip to the county seat yesterday.

Judge Daly was among those who had business in Reno yesterday.

George S. Spencer was at the county seat yesterday transacting business.

Attorney Dodge of Reno was called to this city yesterday on legal business.

A. W. Hodge, agent for the State Seal cigar, was a visitor yesterday from Reno.

B. F. Leete, manager of the Eagle Salt Works, was in this city yesterday from Reno on business.

James Moran departed last night for San Francisco, where he will reside in the future.

H. C. Thompson has returned from Kansas City, where he was called several day ago by the illness of his father.

SOCIAL DANCE BY GOOD TIME CLUB

Many terpsichorean enthusiasts attended the dance given last night by the Good Time Club in Robison Hall. The dance was one of the most successful affairs of the year and all present expressed themesives as having spent an enjoyable evening. Among the dancers were several couples from Reno.

Music for the occasion was furnished by Professor Krall's orchestra of Reno. Refreshments were served during the evening by the Ladies' Auxiliary to the Brotherhood of Locomotive Firemen.

FALLS FROM TRAIN WHILE AT WORK

Chilled and benumbed by his long, cold ride through the mountains, J. H. Parlarm head brakeman on an east bound freight train, fell from the top of a car yesterday morning while the train was rounding a curve two miles east of Floriston. He was not missed until the train reached the next station and in the meantime was picked up by a west bound train. He was taken to Truckee where his injuries, consisting of a broken right leg and other wounds, were treated. Later he was removed to the railroad hospital at Sacramento.

ALVA WATTS ONE OF THE YOUNG DUELISTS

It was learned yesterday that the boy who attempted to engage in a duel with Edwin Taylor Thursday is Alva Watts. Watts is about 16 years of age. The father of the Taylor boy is much wrought up over the occurrence, but feels that both youngsters are entitled to severe corporal punishment. No arrests are likely to be made.

Act of a Cowardly Wretch

The marriage of Miss Edna Sedelia Fox and Walter Grignou, reported to have taken place at Verdi Wednesday night, is incorrect. The item gained publicity by means of a forged letter sent out from Verdi. The matter is now being investigated and if the guilty wretch who sent it out is located he or she will be prosecuted. It was a cowardly act and one deserving of the strongest condemnation.

Shot Up Noodle Joint

A cowboy while playing an engagement in the redlight district last evening, stepped into a Chinese noodle restaurant and after tucking away a large bowl of the Oriental food, drew his revolver and attempted to shoot the head off a nail in the floor. He then carefully wrapped his revolver in a silk handkerchief and disappeared.

Wild Mexican Is Jailed

Jesus Espianyo, a Mexican, created a disturbance at the office of resident Engineer Barclay of the Southern Pacific yesterday. He was put out and later was chased by the patrol wagon and overtaken by the minions of the law and cast into prison. He will answer a charge of disorderly conduct.

Hot lunch at Becker's, 15c. tf

NEWSPAPERARCHIVE®

THE VALUE OF A GRUBSTAKE

Important Question Is to Be Decided by Suit Brought For Mines in Bullfrog

Hon. Peter Breen, judge of the third district of Nevada, has gone to Tonopah, now the county seat of Nye county, where, on the 27th inst. he will open what promises to be one of the most interesting and sensational terms of court in the history of the state. Questions of vital and supreme importance to the grubstaker and the prospector and to their status and relationship in Nevada, will probably be heard and decided at this term.

The litigation which usually follows in the wake of the discovery of rich mining territory is about to be inaugurated in this rich section.

On the calendar for this term of court in old Nye are cases involving the title to and ownership in some of the richest sections of the Bullfrog country, and these cases, as a condition precedent to establishing the ownership sued for, raise the whole question of the mutual relations existing between the grubstaker and prospector, the trust imposed upon each in the performance of grubstaking agreements in this state.

For these reasons the suits about to be tried will be watched with keen interest by both the grubstaker and prospector, as upon their outcome rests in great measure the future development of the unprospected portions of Nevada, as a great proportion of the prospecting in recent years has been carried on under the grubstake arrangement.

With special reference to this question of grubstaking two of the most important cases to be tried at the term are those of Otis Johnson and Zeb Kendall against the Bullfrog Mining Company of Nevada, H. H. Clark, L. E. Benson, the estate of G. W. Ladd, Senator George S. Nixon and others.

Johnson's suit is brought upon an express contract executed between Zeb Kendall and H. H. Clark as grubstakers and Otis Johnson and G. W. Ladd as prospectors, by which contract it was agreed that in consideration of a grubstake in the sum of $75 Johnson and Ladd were to prospect for a period of two months in the interest of all the parties to the contract. It was while on this prospecting trip that news of the great discoveries in Bullfrog reached Johnson and Ladd. Clark and Kendall had sent their representatives to the edge of Death Valley to examine some mining ground which had located by Johnson and Ladd under the contract, and while Ladd and Johnson and the representatives of Kendall and Clark were making their way through the desert region, word came to them of the richness of the Bullfrog discoveries.

Food in those days and in that desert land was a scarce article; the provisions of Johnson and Ladd and those of Clark and Kendall's representatives were about exhausted and it was therefore determined that because of the scarcity of the food two only of the party should go into the new district. Ladd and Benson, a representative of Clark, were selected to go in. All the provisions were given to them for the purpose and Johnson and Kendall's representative went on to Tonopah to await results and a report. Ladd and the representative of Clark went into the new district and while there located the ground on what is known as Ladd Mountain, now famous for its richness. These claims were located by Ladd and the representative of Clark to the exclusion of Johnson and Kendall. It is this alleged betrayal of the trust imposed by the contract which Johnson seeks by his suit to correct, asking that the courts decree him the one-third interest in these properties.

The Kendall suit is against the same parrties and practically the same questions of law and fact are raised. It will therefore be seen that these actions will probably make the law for this state on the question of the relative rights, duties and trusts existing between the parties to grubstaking agreements.

Johnson's attorneys are C. H. McIntosh of Tonopah, Mack & Farrington of Reno and Lewis H. Rogers of Goldfield. The defendants' attorneys are M. S. Bonnifield and Key Pittman of Tonopah, W. M. Stewart of Bullfrog and Pike & Jones of Reno. Johnson asks nothing from the Ladd estate, further than an adjudication of the interests of the parties, as Ladd held in the properties involved a one-third interest, to which interest he was entitled under the contract, an equal interest belonging under the contract to Johnson.

The properties involved are some of the most valuable in the Bullfrog district and with the importance of the questions to be determined, render these suits of great interest to those engaged in the mining industry of the state.

There is also pending a similar suit against the famous; Montgomery-Shoshone.

Altogether the coming term of court in Nye county bids fair to make history in the mining litigation of Nevada.

Genuine Swiss cheese. Home Delicatessen. au27tf

GOVERNOR SPARKS HEADS THE COMBINE

Pure Water Assured as Result of Transfer of Hunter Creek Interests to Union Power, Light and Water Company Yesterday

ONE of the most important deals in the history of Reno was completed in the office of Governor Sparks yesterday morning, when Henry Fleishhacker and John Sparks signed papers transferring the interests of the Hunter Creek Water Company to the Union Power, Light and Water Company, thereby forming one of the biggest corporations in Nevada.

According to the repeated assurances of Governor Sparks to the people of this city and Sparks, the water of Hunter Creek will very shortly be piped to the doors of the residents of both communities.

Governor Sparks has held this property and water right sacredly, regardless of price, until positive assurances were given that his plans would be carried out and his promises fulfilled.

There will be no delay in the consummation of this project now, save that caused by excessively bad weather and the time occupied in laying the necessary pipe lines.

When pressed by the Journal for details and the policy to be pursued by the promoters of this venture who have associated themselves with the governor, he declined to give further information regarding the enterprise save that active construction work will begin within the next week or ten days.

"Also assure the people of this city and Sparks," said the governor, "that they will receive an ample service of water taken from Hunter Creek in pipes above the plateau known as the Hunter Creek range and fed from ever living streams and springs and the snow banks piled in the canyons of the Sierras. You may also say to the people that they may depend upon my statement in this connection, for I am in a position at this time to announce that I will be president of the new Union Light and Water Company and will as far as possible not only carry out my promises, but will protect the people's interests on an equitable business basis."

Mr. Hunter was the original locator of Hunter Creek and the waterways in the mountains which lead to it. Years ago this holding became the property of Governor Sparks and for a long time his hope and many of his efforts have been in the direction of bringing this water supply into the city of Reno for domestic purposes. Offers have been made to the governor for a portion of the holding and even all of it at divers and various times, but always firmly declined, with the remark: "I will have that water into Reno some day."

The governor has never given up that hope, although he has met disappointments, when he thought his plans were perfected.

On yesterday, however, he and his associates in the Hunter Creek project effected a deal which gives the governor not only positive assurance of substantial support in furthering his plans, but places him in a position where he can fulfill the promises made long ago to the people of this community.

The governor's connection with the Union Light and Water Company is a sufficient guarantee that the patrons will receive good service at fair rates. In view of this the residents of Reno and Sparks may congratulate themselves that the water and light question is in a fair way to be solved and really to the advantage of the general public. In consummating this deal, there has been a great sacrifice made on the governor's part, owing to the fact that it materially impairs the value of the upper part of the Hunter Creek ranch.

TWO GO TO PENITENTIARY

Judge Curler Sentences the First Two of the Summer's Accumulation

Jack Appleton, who burglarized the Lynch house in this city three months ago, and William O'Neal, who purloined a suit case from the Southern Pacific road, yesterday had justice meted out to them by Judge Curler. When arraigned the first of the week they pleaded guilty. O'Neal drew a two-year penitentiary sentence and Jack Appleton will spend four years as the guest of Warden Considine of the Nevada state penitentiary.

Appleton, when asked if there was any reason why sentence should not be passed, ventured no reply, and O'Neal when asked the same question, made a straightforward address to the court. He stated that he was a machinist by trade and that he had worked through the east and had hit the downward path when he reached Reno. He stated that he stole the suit case while in an intoxicated condition and asked the court to be as lenient with him as consistent.

Both O'Neal and Appleton will be taken to Carson today by Sheriff Ferrel.

• • •

Jim Sabin and Tony Christy, the alleged Reno highwaymen who are charged with holding up the Brewery saloon, will both be tried at the same time. Yesterday afternoon Attorney Pike asked the court to give them separate trials, but the motion was denied and they will as a consequence both be tried at the same time.

• • •

Judge Curler yesterday approved the final account of the administrator in the estate of J. F. Aitken and ordered the distribution as prayed for. Thos. McGill was appointed by the court as a guardian for the three Lemmon children.

COMPANY WILL BUILD NEW LINE TO TAHOE

Articles of incorporation by the Sacramento and Lake Tahoe Railway Company, which has for its object the construction of a road from Sacramento to the state line, were filed yesterday. The line will be 125 miles in length and will be built from Sacramento via Folsom and Placerville. Three branch roads, each twenty miles in length, will tap different cities along the line of the road. The road will be operated by either steam or electricity and possibly both.

The capital stock of the company is fixed at $7,500,000, to be divided into 75,000 shares, having a par value of $100 each.

Sixty Pupils at Wadsworth

The public school at Wadsworth has opened and despite the fact that the railroad had left the old place off the main line, sixty pupils are in attendance. Three teachers are employed. Mr. Ede is the principal. He is being assisted by Miss Lucy Brannin and Miss Lucy Grimes.

Munchener Lowenbrau imported German beer on draught at the Palace. m9tf

MOUNTAIN POET IN RENO

Seer of California's Grand, Green Hills Interviewed by William McClure Gotwaldt

(By William McClure Gotwaldt)

There is a something in name and fame that makes an ordinary citizen meek and lowly. Such is the case when an attempt is made to interview Joaquin Miller.

But the mental trepidation is all uncalled for. Joaquin Miller does not need to be interviewed. He interviews himself.

Last evening the writer shook the good right hand of the "good gray poet," a title that passed to Mr Miller upon the death of the author of "Leaves of Grass."

With scarce a pause due to new acquaintance the Olympian batteries were turned loose and there was apparently no need for husbanding ammunition. Mr. Miller, seated at the portcullis of the Riverside Hotel, was apparently in buoyant spirits. He was willing to talk, to pour forth the best in his portfolio, and it is the fault of the writer if he is not given full justice.

I first recalled to his memory an incident that occurred many years ago, when the sage of Oakland heights was building for himself a pyre upon which his body was, sometime—and may it be a long time—to be consumed and his ashes scattered to the four winds of Heaven. I had been advised to make the pilgrimage by Luther Burbank, then an unknown experimentalist, but already the creator of fruits and flowers that have since made the world better and brighter. The patriarchal poet was found rolling, like Sisyphus, heavy stones up the hill, to have them turn backward in their path and deny further propulsion. It was an impossible task, this self imposed one, and I was called to assist, sans introduction.

We toiled through that summer noon, years and years ago, and when the shadows lengthened we retired to a little summer house, near the limpid, rock rimmed spring, where the squirrels disported, fearless of the passing bipeds, for everyone who sought the retreat of the "poet of the Sierra" knew that the dumb creatures were all his friends.

The jug of claret was down from its retreat beneath the bench and it passed silently from lip to lip as we gazed out over the vineyards and orchards to the bay shore and to the beyond where the smoky city arose on its score of hills and in the far were the Gates of Gold.

As we poured inward the libations to Bacchus, Joaquin Miller said, gazing at the smoky city and the pastoral foreground:

"The cattle that lie in the lush grass, rise up to eat and lie down again, are happier than the mortals who rush up and down the streets of yonder city and trade jack?knives."

When the good, gray poet was asked what he had written which would live when his other works were forgotten, he responded:

"Above is the sky of deep, deep blue,
"Beneath is the green, green sod;
"And, oh, and oh, between the two
"Go the wonderful winds of God"

Fate Cannot Harm You
If you dine at the Owl Cafe. Bidleman Brothers, formerly of the Oberon, are proprietors. ju24tf

QUICK DIVORCE IS MADE EASY

Nevada Statutes Permit Commencement of Action Where Litigants Last Lived

An important ruling was made by Judge B. F. Curler yesterday in overruling a demurrer in a divorce case which decides for the first time in this state the conditions under which proceedings for divorce may be instituted.

In the case of Anna C. Marcotte against Harry Marcotte, the courts hold that a divorce suit may be brought at the place where the parties to the action last lived together, or at the place where the defendant resides. Where the divorce is brought at the place where the plaintiff resides it is necessary for the person seeking the divorce to establish a six months' residence before proceedings can be instituted.

The prevailing impression has been in this state that under all conditions it is necessary for the plaintiff to establish his residence here. But under Judge Curler's decision if the parties have resided here but a few days, and this is the last place where they have lived together as man and wife, suit may be instituted here. Proceedins may also be brought at the place where the defendant resides.

In the case at issue the court granted alimony of $60 per month to the plaintiff and allowed Mrs. Marcotte $75 as attorney's fees and $75 costs.

HIS HEAD CAVED IN WITH A SHOTGUN

E. Leslie Hall, general timekeeper for the Hazen construction crew, was struck over the back of the head yesterday morning at Hazen with a shotgun in the hands of Assistant Agent Willis. As a result Hall is in a critical condition in this city, where he was brought in a special train immediately after the trouble. Willis left Hazen for the home of his parents at Leetville as soon as the trouble was over and up to a late hour last night had not been arrested.

The trouble arose over the use of telegraph instruments in the office at Hazen. Exact details of the occurrence were unobtainable but from what could be learned it appears that Willis was the aggressor. It is said that he walked up behind Hall as the latter was sitting in a chair at his desk and without warning struck him a fearful blow with the gun barrels. So hard was the force of the blow that the stock of the gun was broken by the impact.

Several stitches were taken in the wound by a physician at Hazen, after which the man was brought to Sparks and later to Reno in care of C. E. Spafford, timekeeper of the construction outfit.

Willis, who wielded the weapon, is quite well known in this city, having been at one time employed as clerk in the Southern Pacific freight house.

Will Appeal the Case

HAZEN, Sept. 23—A jury in the suit of Porter vs. Harold today returned a verdict in favor of the plaintiff. The suit was for $35, alleged to be due the plaintiff. Harold, it is understood, intends to appeal the case.

Tailor Made Suits...

Just received by Express a beautiful line of Tailor Made Suits for Misses 12, 14 and 16 years will also fit small women in a variety of styles and materials.

$10.00, $12.50 and $15.00

Walking Skirts

Amongst the new arrivals in the line is an all wool Panama Walking Skirt in all colors and black, perfect hanging and good fitting garment, a regular $5.75 Skirt. We offer this skirt for the week at a

Special $4.50 Each

Guaranteed Silk Petticoats

If you are in need of a Silk Petticoat, don't fail to look at our assortment of his seasons latest styles. Remember every skirt has a coupon attached a guarantee (against splitting) for three months in all colors and black.

$6.50 to $25.00 Each

FRALEY'S

The Only Exclusive Cloak and Suit House In Reno

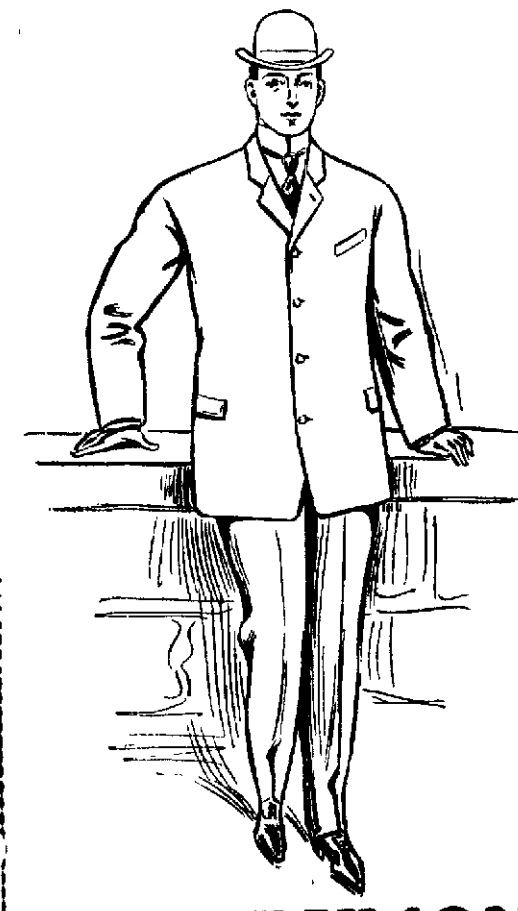

The Snappiest Line of Fall Clothing and Furnishings Ever in Reno...

Has just been received by us.

We won't go into details here, but we would like to have you come in and look over those suits and furnishings and underwear fresh from the east.

The Prices are Right...

J. MARYMONT CO.

Workingmen's Friend Store, 211 Center St.

THE RIVERSIDE HOTEL

H. J. GOSSE

The only strictly first-class hotel in the State of Nevada. Large, sunny and elegantly furnished rooms. Electric lights, hot and cold water and return call bells. Electric elevator. All outside rooms. Dining room of comfort. Unexcelled table. Situated on the banks of the Truckee river away from the city's noise

SOUTH VIRGINIA STREET
RENO, NEVADA

Reno Mill & Lumber Co.

Telephone Main 105

LUMBER AND BUILDING MATERIAL
ALL CLASSES OF FINE MILL WORK
East Fourth St. Reno, Nevada

THE NEVADA PLANING MILLS COMPANY...

A. Spencer, President
A. French, Vice-Prest. and Supt.

Mill and Yard, North of N.-C.-O Shops. Office Rooms 7-8 Ryland & Levy Building

LUMBER, BUILDING AND HOUSE FURNISHING MATERIAL, TURNING, SCROLL SAWING, ETC.

With all modern machinery we are prepared to turn out first class work at reasonable rates promptly

Anything You Want To Eat...

Any time of the day or night, served in a tempting manner, can be had here at reasonable prices.

Majestic Buffet, J. C. Moran, Prop. 251 Virginia St.

NewspaperARCHIVE®

CLASSIFIED ADVERTISEMENTS

NOTICE—All classes of legitimate advertisements not exceeding four lines inserted for 60 cents a week.

HELP WANTED

WANTED—A lady housekeeper. Apply 419 Vine or phone 785 s24w

WANTED—A strictly reliable engineer for compound direct connected hoisting engine at Minas Prietas, Sonora, Mexico, wages $5 per day. Address, giving copy of testimonials, Charles Butters & Co., Ltd., 220 Crocker building, San Francisco, Cal. s24w

WANTED—A girl to do general housework. Inquire 305 South Center street. s19w

WANTED—An earnest capable woman, one who wishes to make an independent living. Address R., this office. s22w

WANTED—TO RENT

WANTED—Business man and wife; no children, want to rent a five room modern cottage; will take three year lease. Box 271, Reno, Nev. s24w

WANTED—Nicely furnished room in private family by a business woman; must be reasonable and close in. Address L. L. H., care Journal. s21w

WANTED—To rent, two furnished or unfurnished rooms, with a bath. Address box 541, Reno. s20w

Room and board in private family; reasonable 608 Center street. s19w

WANTED—To rent, furnished rooms for light housekeeping or furnished cottage of 4 or 5 rooms. Address D. M. H., care Journal. s19w

SITUATIONS WANTED

AMERICAN woman wishes housekeeper's position or cooking; neat and reliable. Mrs. M. Cowan, general delivery. s24w

STENOGRAPHER, thoroughly experienced, desires position; law office preferred, willing to leave Reno. Address Stenographer, Journal. s22w

POSITION WANTED—By experienced gentleman as mine foreman; also has some experience assaying; references. Address Miner, this office. s22w

POSITION WANTED—By young lady stenographer experienced; general office work; references. 206 State street, phone 571. s19w

WANTED—MISCELLANEOUS

WANTED—Roomers and boarders in private family; electric lights and bath. Call at 305 Ralston st. s22w

WANTED—Position, dentist with excellent credentials, will consider proposition to buy or enter practice. Apply room 29, Overland. s19w

ROOMS TO LET

NICE sunny suite of furnished housekeeping rooms, clothes closet and bath. Inquire after 10 a. m. 205 1-2 Walnut street s24w

FOR RENT—Three nice furnished rooms for light housekeeping at 406 North Virginia street. s22w

TO RENT—Some good office rooms; in business center. Apply at 21 West Second st s22w

FOR RENT—Two nicely furnished rooms for light housekeeping. 108 First street s22w

FOR RENT—Two furnished rooms for housekeeping, on south side. Inquire 209 West Liberty st. s22w

FOR RENT—Three nice rooms, completely furnished for housekeeping. Inquire at 200 Lake street s21w

FOR RENT—Nicely furnished front bedroom; electric lights. 411 Peavine street s21w

FOR RENT—Dining room, completely furnished, in leading hotel in city; low rent to right party. Box 54; phone 138. s21w

FOR RENT—Three furnished rooms for housekeeping; also one front bedroom for gentleman. Apply at Mrs. Ringdahls, on McKinley street, Sparks, Nevada. s20w

FOR RENT—A nicely furnished room, near business center; modern conveniences; to gentleman only. Address W. L. B., P. O. box 477 s19w

COSY newly furnished room modern conveniences with breakfast if desired; rent reasonable. Apply at 508 Seventh street. s19w

FOR RENT—Housekeeping rooms, upstairs or down, or cottages, corner Fifth and Ralston street. Mrs. W. D. Harden. s19w

TO RENT—Furnished rooms for housekeeping, modern conveniences; no children. 509 Sixth street. s19w

FOR RENT—Three furnished rooms, complete for housekeeping. Apply at 607 West Seventh street. Brick house. s19w

LOST

LOST—A bunch of keys. Finder will please return to Golden Hotel. s23w

LOST—Two horses from Reno Steam Laundry; one light bay and other dark bay. Finder return to laundry and receive reward. s19w

WINDOW CLEANING

BEST IN RENO—Window and horse cleaning. Sam Polano Co. Phone 724. Residence 212 Lake St. Office 116 Virginia street. s15tf

HOUSES TO LET

FOR RENT—Deer Park Club House and saloon on street car line at Sparks; will rent reasonable to reliable parties. Apply to J. A. Bonham & Son, 12 East Second s24w

FOR RENT—A furnished house of six rooms with modern improvements; no children. Inquire at 412 South Virginia street. s21w

FOR RENT—A five room modern cottage on Bell street, near Second; a furnished house of nine rooms; centrally located. Apply to J. Bonham & Son, 12 Second street. s21w

TO RENT—House with seven rooms, partly furnished. Inquire at 606 Alameda avenue. s19w

FOR RENT—MISCELLANEOUS

FOR RENT—20x40 fire proof storeroom in the Dean building on Center street. Apply Louis Dean. s23w

FOR RENT—Ten milch cows. Deer Park, Sparks, Nev. s21w

FOR RENT—Eight miles of river front sheep range, situated eight miles east of Vista, with corral privileges and all accommodations. For particulars inquire at McCarran ranch. s17w2

REAL ESTATE FOR SALE.

FOR SALE—Poultry farm, 16 1-2 acres; two year lease; thoroughbred Rhode Island Red and White Leghorn hens; bronze turkeys, toulouse geese, India runner ducks; incubators, cow, etc. J. M. Keckler, three-quarters of a mile south and one-fourth mile east on Criss Grass ranch. s20w

FOR SALE—The Wellman ranch of over thirty acres, with water right; one mile west of Reno; on the Truckee river. Apply to Benj. Curler, 218 Virginia street. s6m

FOR SALE—8 business lots, corner Fourth and Center, adjoining the beautiful Hotel Nevada grounds; not a vacant store room in town; good opportunity; investigate. Call or write Mrs. J. Danaghy, Hotel Nevada, Reno. au31tf

STOP—The Litches' Addition is now on the market for sale. This without doubt, is the best addition to the city remaining. Call at once. Lots from $200 to $275 on your own time. This addition is on the west side of South Virginia street. COTTRELL, 238 Virginia street m15tf

MISCELLANEOUS

FASHIONABLE dressmaking and plain sewing; best work guaranteed. 10 East Fourth street. s24w

MILLINER—The ladies of Sparks are invited to call and see millinery at home before purchasing. Next door to Coffman's candy kitchen. s19w

PATRONS may find Mrs. McWilliams, the dressmaker, at 708 Chestnut st.; phone 509. s20w

SHOOTING AT WALLEY'S—Guests at the Walley Hot Springs hotel are accorded the privilege of hunting without charge; persons not connected with the hotel wil not be allowed upon the reservation; ample accommodation is afforded guests and they will find the hunting excellent in every particular. s14m

MRS. OLIVER, the dressmaker, is at 107 First street and ready to accommodate all patrons. s10w2

JAPANESE employment office; all kinds of labor furnished at short notice. Robert Kako, proprietor, 206 E. Second; phone Main 859. jy15tf

OSCAR J. SMITH and William S. Wall, lately of Woodland, California, have formed a partnership for the practice of law under the firm name of Smith & Wall; offices, Smith building, 202 Virginia street, Reno, Nevada. Telephone Main 81; P. O. box 597. s1tf

THE ladies of the Methodist church will serve a dinner in the church Thursday, September 28th, from 4 to 7; everyone invited; price 25c. s22w

BRASS BAND AND ORCHESTRA—Musicians furnished for all occasions; dance music a specialty; cornet and piano lessons. E. Magnus, 305 Rock street. s6m

NOTICE—All parties having goods or chattels in pawn at Uncle Hills' loan office, and who wish to redeem the same, are hereby notified to call at once, as we are closing out our business and expect to be entirely closed out by the 10th day of October, 1905. Goldwater Bros., proprietors of Uncle Hill's Loan office. s19w

MUSIC TEACHERS

PIANO, GUITAR AND MANDOLIN—Special attention given to technics, expression and the study of classical music. Rates given to guitar and mandolin clubs with use of instruments. Attention given to practice. Mrs. M. E. Rosseau, No. 110 Elm street tf

BOARD

PRIVATE boarding house; first class board, by day, week or month, at Mrs. L. Dixons, 212 West street; home cooking a specialty; rates reasonable. Phone Main 790. ju24tf

STRAYED

STRAYED—Two bay mares to my ranch about June 1st, branded with a "J" upside down. Owner will please call, prove property and pay charges. a24m C. C. JONES.

STENOGRAPHER

STENOGRAPHY—Typewriting, legal business or personal. Rates reasonable. Room 9, Journal Bldg. Phone, Main 657 S18tf

FOR SALE—MISCELLANEOUS

FOR SALE—New furniture of a four room flat, complete for housekeeping, also Chicago typewriter. Inquire at Journal office or address P. O. box 562. s24w

FOR SALE—A few pieces of household furniture; also small house to rent cheap. 6 Fourth street. s24w

FOR SALE—A good work horse; price $25. Inquire of Mrs. McComa, Deer Park, Sparks. s23w

FOR SALE—A piano-organ; almost new; cost $150; will sell at $50; must sell at once. Inquire 200 Truckee street. s21w

FOR SALE—Furniture and household goods of a six-room house; a bargain if taken at once; house for rent to first class tenants, very desirable neighborhood; rent reasonable. 713 Center street s22w

FOR SALE—Two bicycles a lady's and a gent's and a breech loading shotgun; nearly new. Inquire 325 Sierra street. s21w

FOR SALE—One truck, a large wagon and an ice wagon. Apply to Mrs. J. F. Aitken, Golden Hotel. s19w

FOR SALE—Furniture for 7-room house; range, 3 beds, 12 chairs, tables, etc; will sell whole or in part. Inquire at 304 High st. s17w

FRESH cut flowers daily at the Reno Floral Parlors, 18 West Second street. au29tf

FOR SALE—Twenty young milch cows. For particulars write to G. Capezzoli, Dewitt, Lassen county, California. s6w3

LEGAL ADVERTISEMENTS

SUMMONS

In the District Court of the Second Judicial District, of the State of Nevada, County of Washoe.

The Farmers & Merchants National Bank, of Reno, a corporation, Plaintiff.

vs.

J. P. Raine & E. Vernon, co-partners doing business under the firm name and style Raine & Vernon Supply Co., et al., Defendants,

Action brought in the District Court of the Second Judicial District of the State of Nevada, Washoe County, and the complaint filed in said county in the office of the Clerk of the said District Court on the 28th day of June A. D. 1905.

The State of Nevada Sends Greeting To J. P. Raine & E. Vernon co-partners doing business under the firm name and style of Raine & Vernon Supply Co. E. Vernon & J. P. Raine, Defendants. You are hereby required to appear in an action brought against you by the above named Plaintiff, in the District Court of the Second Judicial District of the State of Nevada, Washoe County, and answer complaint filed therein, within ten days (exclusive of the day of service) after the service on you of this summons, if served in said county, or if served out of said county, but within the District, twenty days; in all other cases, forty days, or judgment by default will be taken against you according to the prayer of said Complain.

The said action is brought to obtain a judgment against you for the sum of one thousand dollars, together with interest thereon at the rate of eight per cent. per annum, from December 19, 1904, alleged to be due upon a certain promissory note executed by said defendants to this plaintiff on said day at said county, for full value received, together with $150.00 Attorney's fee, and costs of suit.

And you are hereby notified that if you fail to answer the complain the said plaintiff will take judgment against you for $1,150 and interest on $1,000.00 thereof at the rate of eight per cent. per annum from the 19th day of December, 1904, and costs of suit.

Given under our hands this 27th day of June, in the year of our Lord one thousand nine hundred and five.

Mack & Farington,
Attorneys for Plaintiff

Date of 1st publication Aug. 18, 1905

Bids Wanted

The board of regents of the Nevada State University will receive sealed bids for:

150 tons Rock Springs coal.
75 cords fourfoot split pine wood.
60 cords four-foot slab wood.

To be delivered on the University grounds at such times as may be agreed upon with the president of the University and the contractor.

The bids shall be filed with the secretary of the board at or before 10 o'clock a. m., Saturday, September 30, 1905, at the office of the board of regents in Morrill hall building, at which time the bids will be opened.

The regents reserve the right to reject any and all bids.

GEO. H. TAYLOR,
s11td Secretary.

NOTICE OF POSTPONEMENT

Notice of Meeting of the Stockholders of the Nevada-California-Oregon Railway

Notice is hereby given that the regular annual meeting of the stockholders of the Nevada-California-Oregon railway, noticed to be held at the office of the company in Reno, Nevada, on the 11th day of September, 1905, for the purpose of electing directors and the transaction of such other business as may properly have come before the meeting, has been duly postponed until Tuesday, October 24, 1905.

T. F. DUNAWAY,
Vice president and general manager.
Reno, Nevada, September 11, 1905.

Broiled mackerel, "Pic-nic," lobster, kippered herring and shrimps at Home Delicatessen, 21 W. Second street. Phone 268. s31f

PROFESSIONAL DIRECTORY

TEACHER OF MUSIC

A. T. KROLL
Teacher of Violin
Instruction given by a modern, most practical and progressive method

A. T. KROLL'S ORCHESTRA
Select music for concerts, receptions, balls, etc. Residence 109 Liberty St. Phone Main 518.

DENTISTS

FRED J. RULISON, D. D. S.
Dentist
Graduate University of California. College of Dentistry. Office 218 Virginia St. Phone Green 241. Residence Phone Brown 451.

DR. J. C. HENNESSY,
Dentist
Clinical Instructor College of Physicians and Surgeons, San Francisco; Office Second and Virginia Streets; Hours a. m. to 12 m. and 1 to 6 m.

DR. F. T. THOMPSON,
Dentist
Hours, 9 a. m. to 12 m., 1 to 5 and 7 to 8 p. m.; Martin Building, opposite Journal office, Reno, Nev.

DR. CHAS. A. COFFIN,
Dentist
Office, Investment Building over C. J. Brookins' store, Virginia St.; Phone Red 283.

LEGAL ADVERTISEMENTS

Notice of Hearing of Final Account and Petition for Final Distribution.

In the Second Judicial District Court of the state of Nevada, in and for the county of Washoe.

In the matter of the estate of Louis F. Lemmon, deceased.

Notice is hereby given that Thomas Magill, the administrator of the estate of Louis F. Lemmon, deceased, having filed with the clerk of this court his first and final account of his administration of said estate, together with a petition praying for the final distribution of said estate, the hearing of the same has been set by said court for Saturday, October 7, 1905, at the hour of 10 o'clock a. m. of said day, at the court room of said court, in Reno, Washoe county, Nevada; all persons interested in the said estate are notified then and there to appear and show cause, if any there be, why the said account should not be approved and confirmed, and said petition should not be granted.

Dated September 11, A. D. 1905.

W. A. FOGG, Clerk.

Cooke & Ayres, attorneys for administrator. s12td

Board of Equilization

Notice is hereby given that the clerk of the board of county commissioners of Washoe county, State of Nevada, has this 11th day of September, 1905, received from the assessor of said county, the certified tax list, or assessment roll, for the year A. D. 1905; also the original list of property and plat book for said year, and that the board of county commissioners of Washoe county, State of Nevada, will meet as a board of equalization in the room of the county commissioners of said county, at the courthouse, in the city of Reno, Washoe county, state of Nevada, on the third Monday of September, A. D. 1905, being the 18th day of said month, at the hour of 10 o'clock a. m. and sit from time to time thereafter until the business of equalization presented to them is disposed of.

Said board will not sit later than Monday, the second day of October, A. D. 1905, at 4 o'clock p. m.

W. A. FOGG,
Clerk of the Board of Equalization.
Dated September 11, A. D. 1905.

MISCELLANEOUS

VALLEY VIEW COVE

The best of land, volcanic ash the best in the world for Orchard vineyard and garden truck, in the warm belt sheltered from north wind. An ideal place for a country home.

All the land can be irrigated next year from the New Canal on the upper edge of the land, in 5 or 10 Acre Tracts, Terms

$75 Acre, $20 Down

and all the time you want on balance. Only 2 miles from Reno, good road.
Call or addres

JOHN P. READ & BRO.
Room 7 Nevada ank, Real Estate Brokers. P. O. Box 333.

T. J. Jones & Son
Real Estate
Insurance
Money to Loan
Corner Harriman Ave. and Jackson St
SPARKS, NEVADA

PHYSICIANS AND SURGEONS

L. T. BROCK, M. D.
Physician and Surgeon.
Diseases of women and confinement a specialty. Rooms 1 & 8 Journal Block, Second St., near Virginia, Reno, Nev. Phone, Main 43. Residence 511 Riverside Avenue. Phone 419.

SURVEYORS.

T. K. STEWART
County Surveyor
U. S. Deputy Mineral Surveyor. Phone, Brown 245. Reno, Nevada.

CONTRACTORS

A. J. Taylor Frank Roberts
ROBERTS & TAYLOR
Contractors—Estimates furnished; all work guaranteed; cement sidewalks, foundations, all kinds of concrete work. 106 Elm street, Reno, Nev.; phone Main 540.

ATTORNEYS

E. S. FARRINGTON C. E. LACK
Attorneys-at-Law
Office, Ryland Block, 117 Virginia Street; Phone Black 2; Will practice in all Courts of the State and United States Courts.

W. H. A. PIKE W. D. JONES
Pike & Jones, Law Office
Rooms 1 & 2 Sunderland Building

MISCELLANEOUS

TRIED AND TRUE

Serra Beer is not an experiment. It has been tried and found true. Its quality is perfect. Its flavor is delicious and satisfying in every way. If you want to enjoy an ideal brew, try it.

Reno Brewing Company

COLD STORAGE
FOR
EGGS, POULTRY, BUTTER, CHEESE BEER, ETC., ETC.

FACILITIES ARE PERFECT
RATES REASONABLE BY THE MONTH OR SEASON
RENO COLD STORAGE PLANT
NO. POWER, LIGHT AND WATER COMPANY
Office Virginia St., Reno, Nev.

The Jesse Moore Saloon

That's now the name of the Old "Wadsworth." We've taken charge of the place and have stocked it with the finest liquors money can buy. It will be our aim to conduct it in the same manner as we have the "Snug," which we still own.

CARROLL & SEAMAN
212 Center Street

REINHARD & CO.
NEW UNDERTAKERS
New Manning Building, Plaza St. Fine Funeral Suplies, Beautiful Parlors. Special attention given to embalming for shipment. Prices fair and reasonable. Mr. S. E. Reinhard was over ten years manager of one of the best known firms in San Francisco, and will give his personal attention to every detail.

CORONER'S OFFICE
Office Phone, Main 639 Residence Phone, Main 129

Sacramento Beer Hall....
Headquarters for all Miners and Mining Promoters
No Sazerac Club—Only Straight Goods.
BECKER & HUBER

ATTORNEYS

DODGE, PARKER & ARNOLD,
Attorneys-at-Law
Washoe County Bank Building, Reno, Nevada.

WILLIAM B. CRAIG
District Attorney
Of Washoe County has moved his office to the Court House, on Virginia Street, where he will continue his practice as before.
P. O. Box 723 Phone Black 483

H. R. Cooke. Albert D. Ayres.
COOKE & AYRES
Attorneys at law. Office in Journal block, rooms 4-5-6, Reno, Nevada. General practice in all courts. Phone Main 465

W. E. F. DEAL,
Attorney-at-Law
Offices, Bank of California Building, Virginia City, Nev., and Rooms 51-52 Nevada Block, San Francisco; Will practice in all State and Federal Courts in Nevada and California, and in the United States Supreme Court.

JAMES T. BOYD,
Lawyer
Rooms 101, 102 and 103, Golden Building.

MISCELLANEOUS

DROP IN

And see us if you have any doubt about the title of your property. We solicit correspondence, as well as personal interviews on any matters within the scope of a modern guarantee company.

Washoe Co. Title Guarantee Co.
J. R. PENDERGRASS, Mgr.
218 Virginia Street. Phone, Brown 244

To the Unfortunate.

Dr. Gibbon
This old reliable and the most successful Specialist in San Francisco, still continues to cure all Sexual and Seminal Diseases, such as Gonorrhea, Gleet, Stricture, Syphilis in all its forms, Skin Diseases, Nervous Debility, Impotency, Seminal Weakness and Loss of Manhood, the consequence of self abuse and excesses producing the following symptoms; sallow countenance, dark spots under the eyes, pain in the head, ringing in the ears, loss of confidence, diffidence in approaching strangers, palpitation of the heart, weakness of the limbs and back, loss of memory, pimples on the face, coughs, consumption, etc. Dr. Gibbon has practiced in San Francisco 40 years and those troubled should not fail to consult him and receive the benefit of his great skill and experience. The doctor cures when others fail. Try him. Cures guaranteed. Persons cured at home. Charges reasonable. Call or write. Dr. J. F. Gibbon, 629 Kearny St., San Francisco, Cal.

Drappo's Wood Yard
Wood, Coal Sawdust.
Block wood a specialty.
$5.00 a load.
E. L. DRAPPO
603 Second St. Phone 716

That Thirst can be effectually quenched with a glass of
ANNIE BUSCH
For Sale Only By Bryson & Cohn, Agts
Fine Cafe attached. The very best the market affords in season

Perry & McAvoy
Complicated and Expert Electrical Work Solicited. Wholesale Dealers of the Famous
Sawyer-Mann Lamp
In All Sizes. Electrical Supplies and Novelties
14 East Second St., Next to Journal Office

NEWSPAPER ARCHIVE® NEWSPAPER ARCHIVE®

YESTERDAY'S QUOTATION

Ruling Prices of Stock and Sales as Reported at the Close of Business

Quotations and sales as reported by the Reno Stock Brokerage Company at the close of business yesterday were as follows:

Sales.		Bid.
	—Golden Anchor	87
	—Jim Butler	78
	—Blue Bull	08
	—Black Ants	01
	—Columbia Mt.	18
15000	—Great Western	04
	—Nevada Goldfield	14
	—St. Ives	15
7000	—Silver Pick	09
	—Vernal	05
700	—Jumbo	17
	—Dixie	13
	—Diamondfield	30
	—Lone Star	08
1000	—Tonopah Gold Mt.	11
1250	—Adams	05
35	—Belmont	1.45
	—Black Butte	23
	—Brooklyn	01
	—Big Bullfrog	10
	—Bullfrog Mining Co.	60
	—Blue Bell	04
	—Bullfrog Comb.	05
1500	—Cashboy	18
2000	—Eclipse	40
	—Frisco	09
	—Gold D.	10
1400	—Gold N.	54
	—Hibernia	10
	—Home	10
	—Jumbo	77
	—Kendall	16
	—L. Tonopah	1.50
	—May Queen	14
$300	—MacNamara	39
200	—M. Tonopah	2.97
	—Midway	1.57
	—Mohawk	14
	—Miz. Ex.	11
	—Montana B.	04
3000	—National Bank	18
3200	—North Star	52
	—New York	18
	—O. Bullfrog	21
	—O. Tonopah	29
	—Potlatch	08
	—Paymaster	02
3500	—Red Top	63
1000	—Rescue	08
100	—Sandstorm	51
	—Tonopah Ex.	6.00
	—Tonopah Mining Co.	13.75
	—West End	1.00
500	—Denver Bullfrog	20
	—Gold Bar	19
2000	—Home Cons.	10
	—Con. Virginia	1.30
	—Mexican	1.05
	—Ophir	5.37
	—Union	50
	—Savage	57
	—Sierra Nevada	30
	—Hale and Norcross	1.15
	—Caledonia	41
	—Belcher	22
	—Chollar	14

POOL AND BILLIARD PARLORS NOW OPEN

Among the prosperous places of business in this city is one which is now enjoying new and enlarged quarters. That is the Grand Pool and Billiard Parlors of Powell & Hug on Center street. These enterprising gentlemen have purchased the business formerly conducted by J. H. Dasher in the Golden block and have moved across the street into one of the large cheerful store rooms in the newly rebuilt Dean building. Here they are now inviting their friends and patrons to come and enjoy the five new pool tables or have a game of billiards. Everything is new and attractive.

A fine line of cigars is also at hand and everything there to make an enjoyable hour or more. There is plenty of room, plenty of tables and plenty of good cheer and welcome from the new proprietors to make the Grand Pool and Billiard Parlors the headquarters for a good time. s2411

Interesting Study

It is not often that any study is so interesting that the student forgets that it is study. But such is the case with a business course at Atkinson's. The pupil engages in business for himself, buys, sells, deals with banks, commission houses, wholesalers, etc. He is in turn retailer, wholesaler, freight agent, banker and commission merchant. It is very realistic and very profitable. Better find out some more about it. s211f

Dressmaking Parlors Now Complete

The elegant and up to date dressmaking parlors which the progressive firm of Gray-Reid-Wright Company has just had fitted up in apartments on the third floor of the Thoma-Bigelow building are now finished. A large force of help has been employed and from now on, under the efficient management of Mme. Mudget, an expert modiste from San Francisco, will turn out first class work on short notice.

Dr. Bergstein's Quarters.

During his stay in this city Dr. Bergstein will be found at room 43, McCormack Building. Those wishing to see him will find him there during regular office hours.

IS YOUR NAME WRITTEN HERE

List of Letters That Remain Uncalled For in the Postoffice at Reno

The following is a list of letters remaining at the Reno postoffice for the week ending September 20, 1905:

MEN

A. J. Armer, A. O. Bailey, J. D. Bailey, George W. Bearden, Henry Bell, C. A. Bills, Taunto Billamieva, William Bullman, Theodore Blanchard, Frank Carrion, Jack Cane, Picchi Celestino, Bruce Conley, M. M. Cassius, R. S. Chase, W. E. Clark, Fred B. Corle, James Cook, Corbey & Corbey, J. E. Davis, L. Defanti, Charles M. Diller, Luis Fernandez, M. W. Frary, M. Cippitelli Guiseppi, George Gladson, Geo. W. Gladson, Reynolds Hauck, Stanley Hebrook, Highland Ditch Co. Will Hibbert, George H. Hives, George Hood, A. B. Howard, Ed Hardy, Ed Hazelet, A. R. Ingram, J. W. Jackson, James H. James, Frank John, J. M. Kennedy, Lewis & Cain, F. G. Lester, A. F. Liebert, J. B. McMahon, Finley MacMartin, Vladimiri Medlin, Rev. A. S. Mulligan, Levy Moorris, Rufus Morison, W. J. Murphy, C. G. Muller, G. Mascaretti, Frank Marion, Daniel Marmoo, Frank Marion, Rev. T. H. Nichols, Herman Otten, C. I. Parrent, Proprietor of Exchange Hotel, Santiago Romero, E. Salet, Garbarino Stifano, W. J. Smith, Harry Stone, James St. Marie, Louis Strom, J. O. Saunders, F. R. Soares, T. M. Sellers, George G. Schweis, Quintus Taylor, Will Toner, William Tona, Bedros Tutarian, G. J. Thackery, Jacinto Villanueva, George Waller, Rev. G. J. Wentzell.

LADIES

Miss Willie Allison, Mrs. H. N. Austin, Mrs. Ellen Bennett, Mrs. Bergstein, Mrs. E. M. Clifford, Mrs. Richard Ching, Mrs. P. Chase, Miss Mamie Futta, Mrs. M. W. Field, Mrs. Albert Griggs, Mrs. M. E. Ganser, Mrs. John John M. Gregory, Mrs. Lucy Gladden, Mrs. Tena Hall, Miss Agnes Hyde, Mrs. E. F. Johnson, Mrs. Harrieitt Judson, Miss Bessie Johns, Miss Jennie Jarvis, Miss Mamie Leys, Mrs. C. M. Lawrence, Mrs. Marguerite Long, Mrs. Della Murray, Mrs. P. J. McGee, Mrs. John Oelson, Miss Dolly Ogden, Miss Ruth M. Petre, Mrs. B. C. Pickett, Mrs. M. Riiggin, Miss Ruth Reel, Mrs. B. Roberts, Miss Effa Roof, Miss Date Sheehan, iss Eva Tallman, Jessie May Weeks, Mrs. Jessie L. Wells.

FOREIGN

Mr. Anastasi Cocotas, Distinto Ligmore, Mrs. C. Douglass, Mr. Fred Huoff, Mrs. George M. Laurence, G. L. Stevens Louis Stroom, James H. White, Mr. Giueppe Peuhi.

D. A. DAWSON, P. M.

Social Dance

Thomas' social dance at Wheelmen Hall tonight. Good time for everybody. s2311

HAS BOUGHT THREE NEW HATS ALREADY

One dressy lady has bought three new fall hats already. They were so pretty she could not resist them. Mrs. Morrison has a fine stock of the prettiest hats imaginable. The suit hats are marvels of beautiy and surprisingly low priced. You will never believe it until you see them.

Mrs. Morrison's new trimmer from the city will do over last year's hat if you wish. Children's hats a specialty. Call early and see the latest styles.

Schueddig's Eucalyptus Oil

Is guaranteed absolutely pure and is a positive cure for croup, colds, pneumonia, asthma, bronchitis, all forms of catarrh and kidney troubles. For sale by all the leading druggists. If after using half a bottle it does not give satisfaction your money refunded. Take no other. jy15m

Violin Instruction

Chas. H. Keil, teacher of violin. Residence 314 West street. ju7tf

Stoves, Ranges and Bathtubs

We have just received a big shipment of all three and have them at our rooms. These are the finest goods of this character ever brought to Reno. We guarantee the quality and the price.

Hamp, Sinas & Company

Rear Bank of Nevada, Reno, Telephone Main 752

THIS SABBATH DAY IN RENO

Houses of Worship in This City Where Services Are to Be Held

German Lutheran services will be held in the Congregational church at 3 p. m. Rev. M. Kuessner will officiate and introduce his successor, Rev. H. Jones.

TRINITY

Holy communion at 7:30 a. m. Sunday school at 9:45. Morning prayer and sermon at 11. Evening prayer and sermon at 7:30 o'clock.

METHODIST

The pastor has returned and will preach at 11 a. m. and 7:30 p. m. There will be good music and a cordial invitation is extended to the public to attend.

CONGREGATIONAL

Morning worship at 11, sermon by the pastor, "Christian Conquest." Sunday school at 12:15. Christian Endeavor at 6:30. People's evening service at 7:30, sermon, "John Robinson and the Pilgrim Heritage." Good music; strangers welcome.

BAPTIST

Morning services at 11 o'clock. Rev. Webster of Sparks will preach. Evening services at 7:30 o'clock. Dr. Hill, president of Pacific Coast Baptist Theological Seminary, formerly the pastor of Oakland Tenth avenue Baptist church, will preach on the topic, "A Program of Progress." Public cordially invited.

PRESBYTERIAN

Services will be conducted as usual at the Presbyterian church today. Sunday school at 10 a. m. Morning service at 11. Evening service at 7:30. All are cordially invited.

CAMP MEETING

On Sixth street, between Ralston and Washington. The Seventh Day Adventists will hold a camp meeting from Wednesday evening, September 27th, to October 4th. Daily services at 10:30 a. m., 2:30 and 7:30 p. m. Among the ministers to be present will be W. D. White, president of Pacific Union Conference; W. T. Knox, president of the California-Nevada conference, and J. O. Corliss, a man of large experience as a minister. The public is cordially invited.

Notice to the Public

Notice is hereby given that the firm of Pincolini & Co., engaged in the saloon business at the town of Verdi, Nevada, has this day been dissolved. Joseph Pincolini is in full charge. All bills due said firm are payable to Mr. Pincolini, who assumes all liabilities of the firm. J. H. PROSOLE.

Reno, Nev., Sept. 21, 1905. s22w

Fredericksburg lager at Becker's.

NEVADA ENGINEERING WORKS

Manufacturers of Mining and Special Machinery. Dealers in Engineering Equipments and Supplies. TELEPHONE MAIN 453

Corner Fourth and East Streets

RENO, NEVADA

Novacovich GROCERIES

There's a satisfaction in knowing that when you buy groceries you are buying pure groceries.

Commercial Row

Washoe Stable

LIVERY, FEED AND SALE STABLE.

Opposite Freight Depot East Plaza.

Busses for Large Parties at All Hours, Day or Night

A. L. HAMMONTREE, PROPP.

GEO. W. SLATER

Pianist. Pupils Received

Studio at Res. 505 W. 4th Street

JULIAN WILL BE REWARDED

Operator Who Sent First News of Harney Wreck is Slated For Promotion

Promotion is in store for R. S. Julian, the brave operator who after much suffering sent the first news of the terrible wreck at Harney last week. From good sources it is learned that the officials of the company have taken up his case and that he will be rewarded for his act.

In some sources doubt is cast upon the story that Julian sent the message in the manner described. One evidence that he did is that there is no telegraph station or even a telegraph instrument at Harney; within ten minutes after the wreck the news was known from one end of the road to the other. The argument that the wires would not meet after being cut is also set aside by the fact that the line was cut at a point where the line curves and where the wires run within a few feet of the ground. This evidence is secured from persons who were at the scene.

Cheese, Cheese

Swiss cheese, breakfast cheese, Roquefort cheese, Imperial cheese and sometimes Dutch cheese at Home Delicatessen, 21 West Second street. Phone 268. s3tf

Bank of Nevada

RENO, EVADA

G. F. Turritin ..... President
M. Scheeline ..... First Vice-President
P. L. Flannigan ..... Second Vice-President
R. C. Turritin ..... Secretary and Cashier
H. Lewers ..... Assistant Cashier

DIRECTORS

Daniel Meyer, G. F. Turritin, A. G. Fletcher, P. L. Flannigan, Moritz Scheeline, R. L. Douglass and Henry Anderson.

PAID UP CAPITAL, $600,000

Accounts of Banks, Corporations and Individuals received on the most favorable terms.

3½ Per Cent Per Annum Paid On Time Deposits

Buy and sell exchange on all principle cities of the United States, Canada, Asia, Europe and Africa.

Messrs. Sheeline and Osburn are resident agents for twenty-eight Fire Insurance Companies, the total assets of which are $217,640,081.

Safe Deposits Boxes for rent, prices according to size varying from $3 to $12 per annum.

WE SOLICIT YOUR BUSINESS

Savings Department

Our Savings Department accepts deposits of $1 00 and upwards paying 3½ per cent per annum thereon.

Washoe County Bank

RENO, NEVADA

Capital Fully Paid Up $500,000.00
Surplus Fund 100,000.00

A General Banking Business

Exchange Department

Issues Travelers and Commercial letters of Credit, Drafts and Money Orders available in all parts of the world.

Savings Department

Pays Interest at rate of 3½ per cent per annum on deposits

Insurance Department

Insures property against loss by fire, representing ten leading fire insurance companies

George W. Mapes ..... President
M. E. Ward ..... Vice President
F. M. Howland ..... Vice President
C. T. Bender ..... Cashier
Geo. H. Taylor ..... Assistant Cashier
Fred Stadtmuller ..... 2d Assistant Cashier

Directors—Albert M. Ward, D. A. Bender, A. H. Manning.

WE SOLICIT YOUR BUSINESS

FARMERS AND MERCHANTS NATIONAL BANK

RENO, NEVADA

CAPITAL $200,000

THE ONLY NATIONAL BANK IN WASHOE COUNTY

Thieves Break Into a Home...

But who would go without a hot for this reason? We will sell you a home ready made, sell you a lot on which to build a home, or sell you a lot and build you a home. Loans negotiated.

CALL AND SEE US

J. C. Woodard, Arch. W. W. McGrath, T. L. Elder

WOODARD, ELDER & McGRATH

Real Estate and Insurance

Office Rooms 8 and 9 Thoma-Bigelow Building. Phone Main 857

THE NEW FASHION STABLES

FINE TURNOUTS, SPIRITED HORSES, NEW RIGS

T. K. HYMERS, Proprietor

Sierra Street, Reno

United States Smelting Co.

SALT LAKE CITY, UTAH

Lead and Copper Ores

The United States Smelting Company

is now in the market for all kinds of lead and copper ores at Prices Favorable to Shippers

ADDRESS ALL COMMUNICATIONS To Salt Lake City, Utah

Consign all shipments as follows: United States Smelting Co., Bingham Junction, Utah.

When shipment is made please notify us promptly and if public sampler is preferred, designate which one; also designate one assayer.

Becker, Button & Co.

Real Estate, Mines and Mining

Houses and Rooms Rented Free of Cost

C. St. George will take charge of the Real Estate end of the proposition and will offer some bargains that will be advantageous to buyers. He will act for Matt R. Button, who is at present engaged in development work on the Defiance and Pritchett & Dahl claims.

CALL AND SEE US

106 Commercial Row, Reno, Nevada

Good Irrigated Land, $11.25 the Acre Payable $1.00 per year...

We are agents for this Madeline, California, land, 100 miles north of Reno. Railroad runs through it. Railroad fare free to buyers. Call and see us.

Evans & Hibbard Realty Co.

Overland Hotel Building, Opposite S. P. R. R. Depot

Reno Stock Brokerage Company

We are prepared to handle promptly all commissions entrusted to us. Buy and Sell all listed and unlisted

Tonopah Goldfield and Comstock Mining Stocks

Daily S. F. Prices by wire. Overland Hotel Building. Bedford McNeil Code.

RENO, NEVADA

STUDENTS OF QUALITY

will perceive the good qualities of

JESSE MOORE WHISKEY.

There is purity in every drop.

FOR SALE AT ALL FIRST CLASS PLACES

FRANK CAMPBELL GROCERIES

Cor. Virginia and Fourth Streets.... Phone Main 451

Staple and Fancy Groceries, Fresh Fruits and Vegetables received daily. Prompt attention is given to all orders.

DONNELS & STEINMETZ...

Corner Second and Sierra Streets Reno, Nevada.

Deal in Furniture that will stand the rigor of Nevada's peculiar climate. Let them figure on furnishing your house and always be satisfied

Call and Inspect Our New Store

S. J. HODGKINSON DRUGGIST

CHOICE PERFUMES

All Prescriptions Carefully Compounded

Complexion and Sachet Powders, Toilet Soaps, etc., etc.

VIRGINIA STREET, RENO

BARNETT & WENDT

Orders Filled Promptly

10 W Second St Phone Main 242

Everything First Class in Groceries and Provisions. Fresh Fruit and Vegetables a Specialty. Give Us a Trial.

NEWSPAPER ARCHIVE® NEWSPAPER ARCHIVE®

Shirt Waists...

One third less than regular price

SOL LEVY'S

Phone Main 736 205 Virginia St.

...Our Clothes For Fall...

"Stein Bloch" and "Atterbury System"

Are of such high standard that those who have worn them other seasons realize the value

$10.00 to $30.00

No tailors do better for twice that

KUHN'S Next Door to Postoffice

SMART SHOP FOR MEN

Refreshing Attractions...

Just Received a Shipment of Wines Including

Port, Sherry, Claret, Zinfandel and ...Burgundy...

Frank Bros. Co

Sole Agents for Nevada, Cal., Wine Ass'n

Phone Main 401 228 Virginia St., Reno.

John Wieland's Extra Pale Lager Beer

Strictly Union Labor Made

Anheuser-Busch St Louis Bottled Beer Fredericksburg, San Jose Agent for State of Nevada for Shasta Mineral Water

O. G. BENSCHUETZ, Wholesale Dealer, Reno, Nevada. TELEPHONE, MAIN 551

The Pyramid Saloon....

Carries a Well Selected Stock of Wines, Liquors, Cigars. Cool and Sharp Steam and Lager Beer Always on Draught A Home for the Workingman.

O. E. BILBEE, Proprietor

Corner of Lake Street and Commercial Row, Op. Depot.

BUFFALO BEER

Corner Third and Ralston Streets Phone Main 273

BRITT & RHEUDE, Sole Agts State of Nevada

Cook's Springs Mineral Water, Siphon and Carbonated Beverages All kinds. Phone Orders Receive Prompt Attention

The Owl Barrel House....

Kellogg's A. A.; Hermitage, Old Crow, Guckenheimer Rye, Spring Hill, Oscar Pepper. : : : : Fine Cafe in Connection

BERGMAN & WILLIAMS, Proprietors

I'LL HAUL ANYTHING

From a Grip to a Piano and Solicit a Share of the Business From My Former Patrons

JOS. R. EASON

Arcade Hotel Phone Main 284

MR. LONKEY LAID AT REST

Funeral of Nevada Pioneer Held in Reno and Attended by More Than 1000 People

Beautiful and impressive were the services held yesterday morning over the body of the late Oliver Lonkey one of Nevada pioneers and most respected men of a great state at St Mary's Catholic church

More than 200 people came from Sparks in special train consisting of [illegible] and a funeral car which carried the body of Mr Lonkey from the late residence of his daughter Mrs Cullen The entire town of Sparks turned out to the funeral The pall bearers were pallbearers of C F Derby H F Stickel and Dr Moore of Verdi and the funeral arrangements were conducted by Perkins Oliver & Cullen in a satisfactory manner

Early after the arrival of the funeral cortege the church was filled by the pall bearers from the house to the Catholic church The seating capacity of the church was more than taxed by the great crowd of people [illegible] and large [illegible] to gain admission

Three priests were on the altar and conducted the service of grand requiem high mass Father Corcoran officiated as celebrant Father Horgan of Sparks and Wright was the sub deacon and Father [illegible] of San Francisco was deacon

Following mass a short eulogy was delivered by Father Horgan In a few well chosen words the churchman spoke of the sterling qualities that had endeared the deceased to his large circle of friends The speaker referred to the virtues of the dead man as one of the early settlers of the west

The floral tributes were numerous and a number of [illegible] paralleled the large auditorium

Following the services a large funeral cortege followed the casket to the grave and the interment was in St Mary's cemetery

The active pall bearers numbered ten young men all employes of the Verdi Lumber Company whose plants were closed down all day yesterday The honorary pall bearers were T K Hymers D I Boyd Mayor Daniel W Cullen J F Condon W A Cobb of Verdi and R S Meacham of Virginia City

Many of those attending the funeral as well as all the honorary pall bearers were life long friends of the deceased Mr Cobb worked for Mr Lonkey for forty years and R S Meacham was in his employ for a period of thirty years Four decades ago Mayor Cullen not worked for Mr Lonkey while he was engaged in the lumber business in California

HOW OLD IS GEO. PERKINS?

Knights of Pythias to Give Party in His Honor and Offer Prize to One Guessing His Age

[illegible] Knights of Pythias of Reno will give a party in honor of the birth of George W Perkins one of the leading members of the lodge All visiting Knights and their ladies as well as all members of the lodge at Sparks together with their ladies are extended a cordial invitation to attend

The local Knights are making extensive preparations for the event There will be a dance good music will be furnished and refreshments will be served

Mr Perkins modestly refuses to tell how old he is until after the party As a result a guessing contest will be one of the features of the party A prize will be offered and the person who makes the nearest guess will carry off the prize

This is not a how old is Ann proposition said Sam Rosenthal last evening [illegible] there is a possibility of solving the problem There is not a chance in a million of guessing Perkins age

Documents of Record

Deed—Mrs Cynathia Fincke to Mrs Mary Goodring lot 10 and fraction of lot [illegible] of Poland's addition to Reno consideration $10

Deed—The Nevada Land Company to V M Strong lot 9 block 9 Riverside Heights consideration $10

Deed—L D Piazza to George Crosslett lots 1 and 4 block H of Haydon & Snowmaker's addition to the city of Reno consideration $10

Deed—H A Fitzgerald to Washoe County Bank lot 24 and fraction of lot 23 of block P, known as the Palace Hotel property consideration $10

To Be Buried at Wadsworth

The body of Fred Timmons Washburn the 12 year old lad who was burned to death at his home near Derby was shipped yesterday to Wadsworth by Reinhard & Co, where the interment will take place today

FRIENDS OF DUMB BRUTES

Society for Prevention of Cruelty to Animals Doing Good Work in Reno

The Society for the Prevention of Cruelty to Animals is rapidly fulfilling a purpose in life Since its organization the officers have been appealed to more than sixty times to protect horses against cruel owners

President Cottrell and Mrs Degman the secretary have attended to all calls and are greatly pleased with the manner in which the offenders of the law have been punished Among the complaints officially registered have been those of working horses without feed [illegible] cattle cruelly to sick [illegible] working lame horses and others with lame backs causing horses to haul loads that are inhuman use [illegible] and keeping horses without properly feeding them The society's interesting officer is A H Robb and his long efficient work [illegible] Meeting of the society will be held at the office of Judge Curtis at 7 30 o'clock Tuesday evening It will be a [illegible] meeting

Buried in a Strange Land

The funeral of Thomas Mason the Philadelphia policeman who was killed in the Haney wreck was held yesterday afternoon from the undertaking parlors of Reinhard & Co Mrs Mason who has been quite ill at the Overland Hotel as a result of the shock was able to attend the funeral of her husband

Dinner Postponed

The dinner to have been given by the Women's Guild of Trinity church has been postponed on account of the concert to be given next Friday evening at Eagles Hall A program will be published later

SKETCHED FROM LIFE

Bobtail Coats...

Are entirely out of style this autumn and winter

Get Right

See that the coat of your new suit is built longer, with slightly form fitting back and draped full over the hips

See that the collar is snug fitting and the shoulders are shapely Make your dealer guarantee the suit to hold its shape. We are now showing the latest models (suits and overcoats) of Hart Schaffner & Marx and other fine makes

Prices $10.00 to $17.50

M. FRANK & CO.

PHONE 692, RENO, NEVADA

Nevada Meat Company

Manufacturers of Lawn Fertilizers, Meat Meal for Hogs and Poultry Ground Bone Meal for Poultry

Cor. Alameda and Fourth Streets

RENO, NEVADA Write for Particulars

Reno's Daylight Store

THE store is nearing completion, and as that time draws near there is a good many changes, and we will certainly be very proud of our beautiful edifice We are sure that having such a fine store is a great aid to business, people like to shop in such a place, leaving out of the question the items of merchandise and values, the average woman would give the preference to a store such as ours rather than one of a less prepossessing appearance. We have built up a splendid business here and have done it by hard work and keeping the right kind of "MERCHANDISE" We want to thank the people for their patronage in the past and we hope in the future that we will be able to please the customers in the same manner as before

Specials For A Few Days That Should Not Be Overlooked

...Four Specials From the Notion Department...

10c each A ladies hemstitched scolloped embroidery or plain edge handkerchief Worth 20c Special each **16c**

19c each A Ladies or Misses Belt in all sizes in black only A good value at 25c Special **19c**

25c each A large assortment of Ladies Stock Collars A collar that is worth 35c Special **25c**

30c each A beautiful hand made cushion cover for the cozy corner Worth 35c Special each **23c**

...Four Specials From the Domestic Department...

49c each 25 dozen 72x90 torn and hemmed soft finish seamless ready to use bed sheets, for any double bed This sheet will stand the laundry, try it Regular 60c Special each **49c**

12½c each 25 dozen 45x36 linen finish torn and hemmed pillow cases This case is made of the best grade muslin which will stand the laundry Regular 15c Special each **12½c**

68c a pair One bale of 10-4 full size cotton blankets You should take advantage of this special as they will not last long at the low price that they are put on sale at Special, per pair **68c**

$1 08 each One bale of full size comforters Filled with the best grade white cotton and covered with silkoline in the floral designs To have a good special we are going to offer this $1 35 comforter at Special each **$1.08**

..Two Specials From Our Ready-to-Wear Department..

[illegible] dozen ladies black mercerized sateen Petticoats silk finished This line of garments proves to be of the best workmanship and comes in the latest styles such as ruffle knee plaiting stitched bands Also other styles all of them having a very wide dust ruffle Regular $1 35 Special each **98c**

$1 37 each 5 dozen ladies full size waists made in the most up to date style having the new sleeve trimmed with velvet buttons, also having the fine stitched tucks This waist comes in all the newest fall shades red marine blue brown champagne also cream and black and is made of a good grade of voile Regular $1 75 Special each **$1.37**

THE PALACE DRY GOODS HOUSE

Phone Main 769--Free Delivery to Sparks Every Day--211 Virginia Street

NewspaperARCHIVE®